WATER QUALITY TESTING

FOR

***GENEVA COMMUNITY UNIT SCHOOL DISTRICT 304
HARRISON***

GENEVA, ILLINOIS

SEPTEMBER 7, 2017

PROJECT NUMBER: 17-18349



A DIVISION OF GALLAGHER BASSETT SERVICES, INC.

1550 Hubbard Ave., Batavia, IL 60510, 630-879-3006

TABLE OF CONTENTS

INTRODUCTION..... 1
RESULTS..... 1
PROFESSIONAL CERTIFICATION..... 2

Appendix I: Sample Locations and Sample Map

Appendix II: Laboratory Results

INTRODUCTION

Geneva Community Unit School District 304 implemented a proactive program of water testing at Harrison Elementary School. Water sampling was conducted by Mr. Dan Petras of Aires Consulting on September 7, 2017. Mr. Geoffrey J. Bacci II, P.E. designed the study and developed this report.

All sampling methodology followed protocol required by The Lead in Drinking Water Testing Bill (LDWTB) and guidelines published by the Illinois Department of Public Health (IDPH). Detailed background information on testing requirements, methodology and lead health effects are included in the main report to the District that summarizes results and offers recommendations.

RESULTS

Field sheets identifying sample numbers and sample locations maps are included in Appendix I. Laboratory results are included in Appendix II.

The following locations exceeded 5 parts per billion (ppb). Locations that exceeded the EPA action level of 20 ppb are shown in **bold print**.

- **HCS-1A: first draw sample from the sink in Classroom 101 - 81.4 ppb**
- HWF-12A: first draw sample from the water fountain in Classroom 106 - 16.1 ppb
 - The sink Initially did not work then the District fixed it
- HCS-25A: first draw sample from the sink in Classroom 116- 5.47 ppb
- HS-41A: first draw sample from the sink in Room 132 - 16.9 ppb
- HS-41B: flush sample from the sink in Room 132 - 8.47 ppb
- **HCS-56A: first draw sample from the south sink in Classroom 160 - 43.0 ppb**
- HCS-56B: flush sample from the south sink in Classroom 160 - 6.68 ppb
- HCS-57A: first draw sample from the northeast sink in Classroom 160 - 9.38 ppb
- HCS-59A: first draw sample from the northwest sink in Classroom 160 - 6.43 ppb
- HCS-60A: first draw sample from the southwest sink in Classroom 160 - 6.02 ppb
- HCS-61A: first draw sample from the sink in Classroom 161 - 18.3 ppb
- HCS-62A: first draw sample from the sink in Classroom 163 - 18.0 ppb

- HCS-62B: flush sample from the sink in Classroom 163 - 5.95 ppb
- HS-64A: first draw sample from the sink in Meeting Room 183 - 8.50 ppb
- HS-66A: first draw sample from the bathroom sink in the Nurse's Office Room 186 - 6.70 ppb
- HS-66B: flush sample from the bathroom sink in the Nurse's Office Room 186 - 10.0 ppb
- HWF-72A: first draw sample from the water fountain in Classroom 274 - 14.0 ppb
- **HCS-73A: first draw sample from the sink in Classroom 274 - 32.5 ppb**
- HWF-74B: flush sample from the water fountain in the hallway adjacent Room 161 - 7.90 ppb
- HS-75A: first draw sample from the sink in the Copy Room 181 - 8.94 ppb

Parents with children in affected rooms that exceeded 5 ppb should be notified within 7 days per IDPH guidelines. Remaining results should be at minimum posted on the Districts website. All sample results should be e-mailed to IDPH within 7 days.

Sinks that exceed the EPA action level of 20 ppb should be labeled to avoid using as a drinking or cooking source. Drinking fountains that exceed 20 ppb should be taken out of service. Further investigation and corrective action is necessary to identify the lead source and identify corrective action to reduce lead levels.

PROFESSIONAL CERTIFICATION

Aires Consulting, a division of Gallagher Bassett Services, Inc. conducted this study in the interest of Geneva Community Unit School District 304 to assist in meeting environmental obligations and regulations. In this respect, we hope the results of this study are useful. *This study was not intended to include every environmental exposure that may be present at the facility; only those items specifically addressed in the report were evaluated.* If you have any questions concerning this study please let us know.

Respectfully Submitted,



Geoffrey J. Bacci II, P.E.
Director of Operations

17-18349 A-7 Outler

Drinking fountains 26
Sinks 7

Harrison Elementary School

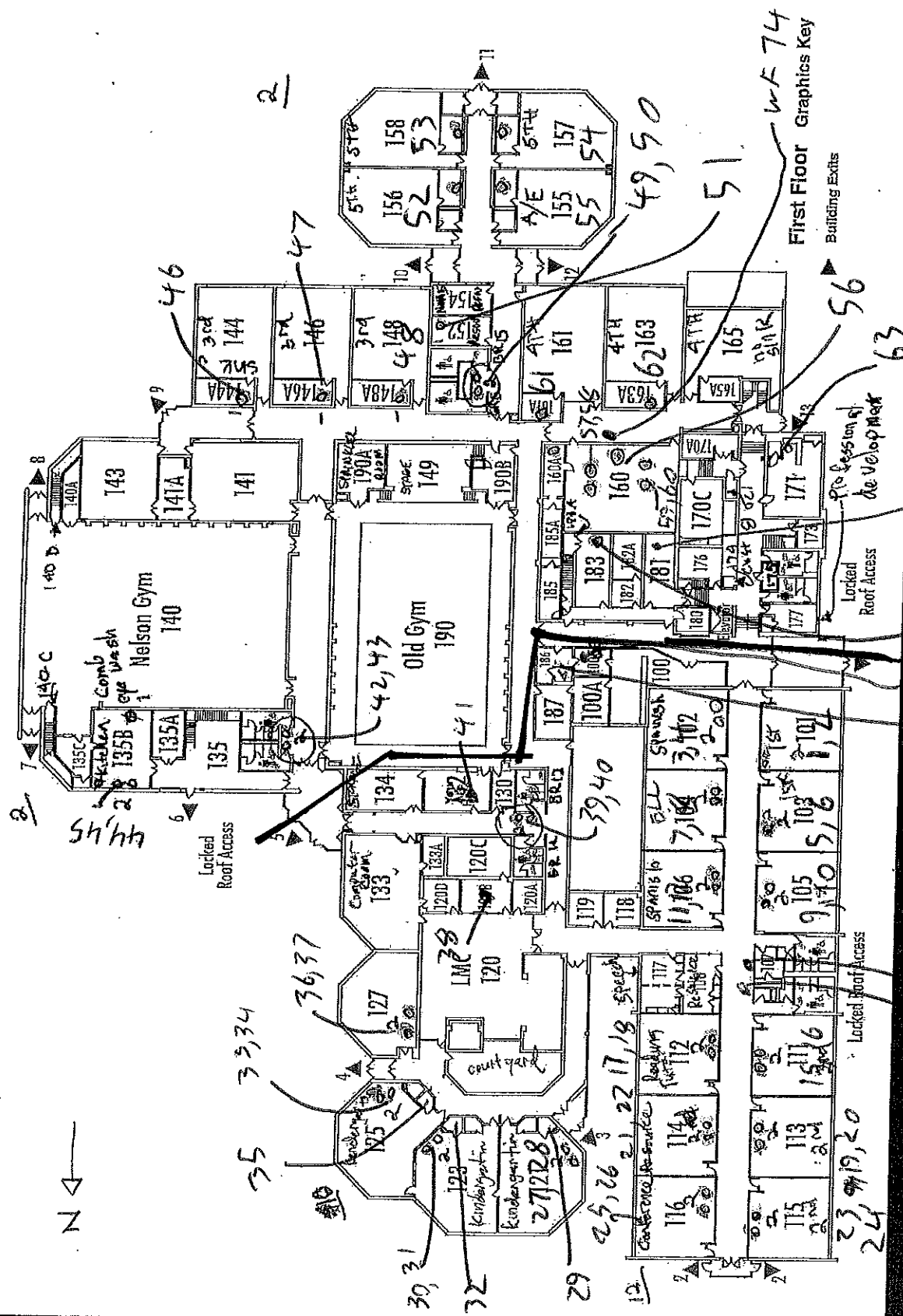

65, 66, 67, 64
60, 5, 75
h141

Harrison Elementary School

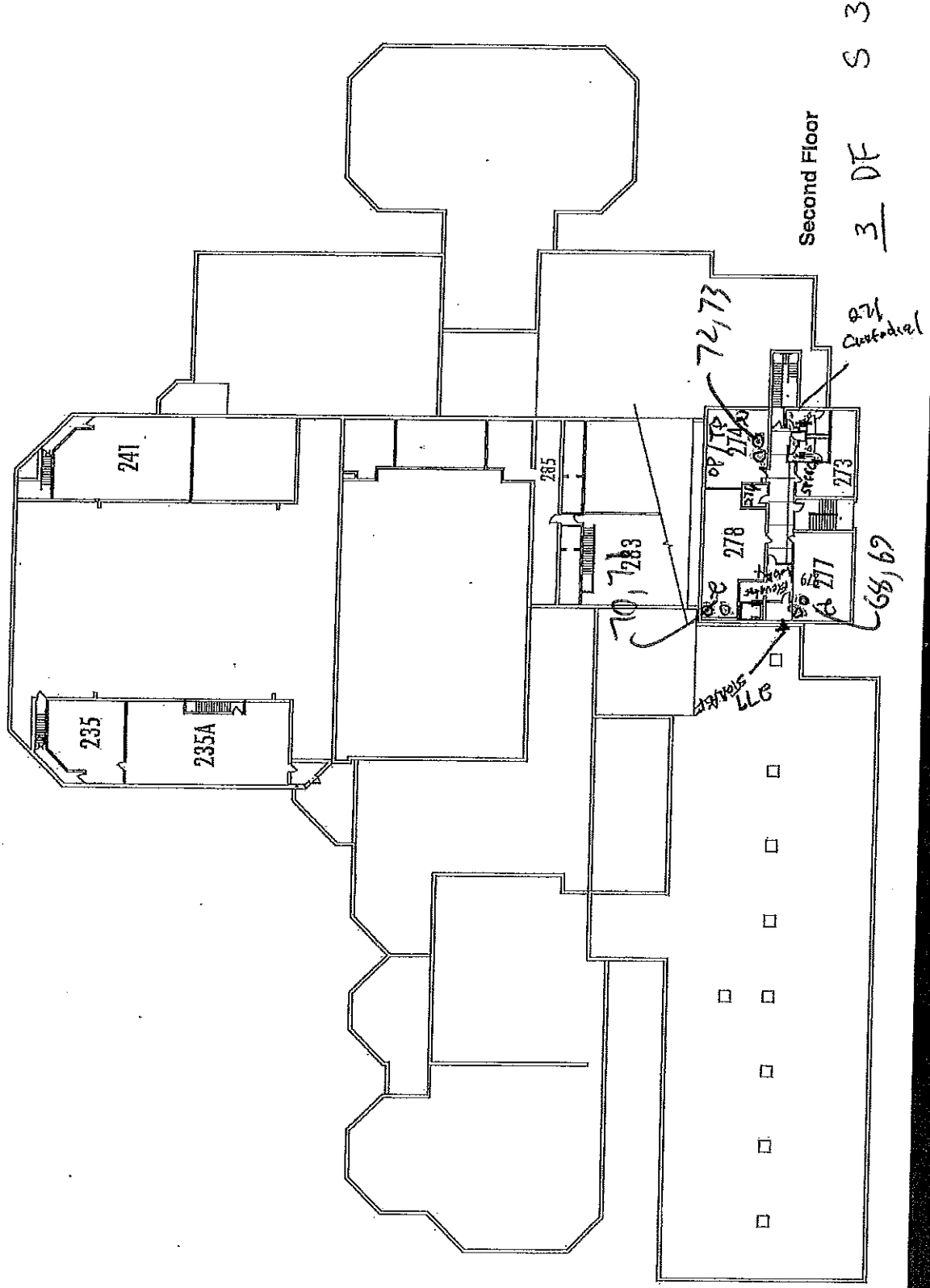



Monday, September 25, 2017

Geoff Bacci II
 Aires Consulting Group
 1550 Hubbard Ave.
 Batavia, IL 60510
 TEL: (630) 879-3006
 FAX: (630) 879-3014

RE: 17-18349 Harrison Elementary School

PAS WO: 1710213

Prairie Analytical Systems, Inc. received 151 sample(s) on 9/7/2017 for the analyses presented in the following report.

All applicable quality control procedures met method specific acceptance criteria unless otherwise noted.

This report shall not be reproduced, except in full, without the prior written consent of Prairie Analytical Systems, Inc.

If you have any questions, please feel free to contact me at (224) 253-1348.

Respectfully submitted,

A handwritten signature in black ink, appearing to read "Christina E. Pierce".

Christina E. Pierce
 Project Manager

Certifications: NELAP/NELAC - IL #100323

1210 Capital Airport Drive	*	Springfield, IL 62707	*	1.217.753.1148	*	1.217.753.1152 Fax
9114 Virginia Road Suite #112	*	Lake in the Hills, IL 60156	*	1.847.651.2604	*	1.847.458.0538 Fax

Prairie Analytical Systems, Inc.

Date: 9/25/2017

LABORATORY RESULTS

Client: Aires Consulting Group
 Project: 17-18349 Harrison Elementary School
 Client Sample ID: HCS-1A
 Collection Date: 9/7/17 5:38

Lab Order: 17I0213
 Lab ID: 17I0213-01
 Matrix: Drinking Water

Analyses	Result	Limit	Qual	Units	DF	Date Prepared	Date Analyzed	Method	Analyst
Metals by ICP-MS									
*Lead	81.4	2.00		µg/L	1	9/22/17 8:25	9/23/17 15:59	EPA200.8	JTC

Client Sample ID: HCS-1B
 Collection Date: 9/7/17 5:39

Lab ID: 17I0213-02
 Matrix: Drinking Water

Analyses	Result	Limit	Qual	Units	DF	Date Prepared	Date Analyzed	Method	Analyst
Metals by ICP-MS									
*Lead	U	2.00		µg/L	1	9/21/17 13:48	9/22/17 17:18	EPA200.8	JTC

Client Sample ID: HWF-2A
 Collection Date: 9/7/17 5:40

Lab ID: 17I0213-03
 Matrix: Drinking Water

Analyses	Result	Limit	Qual	Units	DF	Date Prepared	Date Analyzed	Method	Analyst
Metals by ICP-MS									
*Lead	U	2.00		µg/L	1	9/21/17 13:48	9/22/17 17:36	EPA200.8	JTC

Client Sample ID: HWF-2B
 Collection Date: 9/7/17 5:41

Lab ID: 17I0213-04
 Matrix: Drinking Water

Analyses	Result	Limit	Qual	Units	DF	Date Prepared	Date Analyzed	Method	Analyst
Metals by ICP-MS									
*Lead	U	2.00		µg/L	1	9/21/17 13:48	9/22/17 17:40	EPA200.8	JTC

Client Sample ID: HCS-3A
 Collection Date: 9/7/17 5:42

Lab ID: 17I0213-05
 Matrix: Drinking Water

Analyses	Result	Limit	Qual	Units	DF	Date Prepared	Date Analyzed	Method	Analyst
Metals by ICP-MS									
*Lead	U	2.00		µg/L	1	9/21/17 13:48	9/22/17 17:44	EPA200.8	JTC

Client Sample ID: HCS-3B
 Collection Date: 9/7/17 5:43

Lab ID: 17I0213-06
 Matrix: Drinking Water

Analyses	Result	Limit	Qual	Units	DF	Date Prepared	Date Analyzed	Method	Analyst
Metals by ICP-MS									
*Lead	U	2.00		µg/L	1	9/21/17 13:48	9/22/17 17:49	EPA200.8	JTC

Client Sample ID: HWF-4A
 Collection Date: 9/7/17 5:44

Lab ID: 17I0213-07
 Matrix: Drinking Water

Analyses	Result	Limit	Qual	Units	DF	Date Prepared	Date Analyzed	Method	Analyst
Metals by ICP-MS									
*Lead	U	2.00		µg/L	1	9/21/17 13:48	9/22/17 17:53	EPA200.8	JTC

Prairie Analytical Systems, Inc.

Date: 9/25/2017

LABORATORY RESULTS

Client:	Aires Consulting Group					Lab Order:	17I0213			
Project:	17-18349 Harrison Elementary School									
Client Sample ID:	HWF-4B					Lab ID:	17I0213-08			
Collection Date:	9/7/17 5:45					Matrix:	Drinking Water			
Analyses	Result	Limit	Qual	Units	DF	Date Prepared	Date Analyzed	Method	Analyst	
Metals by ICP-MS										
*Lead	U	2.00		µg/L	1	9/21/17 13:48	9/22/17 17:58	EPA200.8	JTC	
Client Sample ID:	HCS-5A					Lab ID:	17I0213-09			
Collection Date:	9/7/17 5:46					Matrix:	Drinking Water			
Analyses	Result	Limit	Qual	Units	DF	Date Prepared	Date Analyzed	Method	Analyst	
Metals by ICP-MS										
*Lead	U	2.00		µg/L	1	9/21/17 13:48	9/22/17 18:02	EPA200.8	JTC	
Client Sample ID:	HCS-5B					Lab ID:	17I0213-10			
Collection Date:	9/7/17 5:47					Matrix:	Drinking Water			
Analyses	Result	Limit	Qual	Units	DF	Date Prepared	Date Analyzed	Method	Analyst	
Metals by ICP-MS										
*Lead	U	2.00		µg/L	1	9/21/17 13:48	9/22/17 18:07	EPA200.8	JTC	
Client Sample ID:	HWF-6A					Lab ID:	17I0213-11			
Collection Date:	9/7/17 5:48					Matrix:	Drinking Water			
Analyses	Result	Limit	Qual	Units	DF	Date Prepared	Date Analyzed	Method	Analyst	
Metals by ICP-MS										
*Lead	U	2.00		µg/L	1	9/21/17 13:48	9/22/17 18:11	EPA200.8	JTC	
Client Sample ID:	HWF-6B					Lab ID:	17I0213-12			
Collection Date:	9/7/17 5:48					Matrix:	Drinking Water			
Analyses	Result	Limit	Qual	Units	DF	Date Prepared	Date Analyzed	Method	Analyst	
Metals by ICP-MS										
*Lead	U	2.00		µg/L	1	9/21/17 13:48	9/22/17 22:21	EPA200.8	JTC	
Client Sample ID:	HCS-7A					Lab ID:	17I0213-13			
Collection Date:	9/7/17 5:51					Matrix:	Drinking Water			
Analyses	Result	Limit	Qual	Units	DF	Date Prepared	Date Analyzed	Method	Analyst	
Metals by ICP-MS										
*Lead	U	2.00		µg/L	1	9/21/17 13:48	9/22/17 22:26	EPA200.8	JTC	
Client Sample ID:	HCS-7B					Lab ID:	17I0213-14			
Collection Date:	9/7/17 5:51					Matrix:	Drinking Water			
Analyses	Result	Limit	Qual	Units	DF	Date Prepared	Date Analyzed	Method	Analyst	
Metals by ICP-MS										
*Lead	U	2.00		µg/L	1	9/21/17 13:48	9/22/17 22:30	EPA200.8	JTC	

Prairie Analytical Systems, Inc.

Date: 9/25/2017

LABORATORY RESULTS

Client: Aires Consulting Group
Project: 17-18349 Harrison Elementary School
Client Sample ID: HCS-7B
Collection Date: 9/7/17 5:51

Lab Order: 17I0213
Lab ID: 17I0213-14
Matrix: Drinking Water

Analyses	Result	Limit	Qual	Units	DF	Date Prepared	Date Analyzed	Method	Analyst
----------	--------	-------	------	-------	----	---------------	---------------	--------	---------

Client Sample ID: HWF-8A
Collection Date: 9/7/17 5:52

Lab ID: 17I0213-15
Matrix: Drinking Water

Analyses	Result	Limit	Qual	Units	DF	Date Prepared	Date Analyzed	Method	Analyst
----------	--------	-------	------	-------	----	---------------	---------------	--------	---------

Metals by ICP-MS

*Lead	U	2.00		µg/L	1	9/21/17 13:48	9/22/17 22:35	EPA200.8	JTC
-------	---	------	--	------	---	---------------	---------------	----------	-----

Client Sample ID: HWF-8B
Collection Date: 9/7/17 5:53

Lab ID: 17I0213-16
Matrix: Drinking Water

Analyses	Result	Limit	Qual	Units	DF	Date Prepared	Date Analyzed	Method	Analyst
----------	--------	-------	------	-------	----	---------------	---------------	--------	---------

Metals by ICP-MS

*Lead	U	2.00		µg/L	1	9/21/17 13:48	9/22/17 22:39	EPA200.8	JTC
-------	---	------	--	------	---	---------------	---------------	----------	-----

Client Sample ID: HCS-9A
Collection Date: 9/7/17 5:55

Lab ID: 17I0213-17
Matrix: Drinking Water

Analyses	Result	Limit	Qual	Units	DF	Date Prepared	Date Analyzed	Method	Analyst
----------	--------	-------	------	-------	----	---------------	---------------	--------	---------

Metals by ICP-MS

*Lead	U	2.00		µg/L	1	9/21/17 13:48	9/22/17 22:44	EPA200.8	JTC
-------	---	------	--	------	---	---------------	---------------	----------	-----

Client Sample ID: HCS-9B
Collection Date: 9/7/17 5:56

Lab ID: 17I0213-18
Matrix: Drinking Water

Analyses	Result	Limit	Qual	Units	DF	Date Prepared	Date Analyzed	Method	Analyst
----------	--------	-------	------	-------	----	---------------	---------------	--------	---------

Metals by ICP-MS

*Lead	U	2.00		µg/L	1	9/21/17 13:48	9/22/17 22:48	EPA200.8	JTC
-------	---	------	--	------	---	---------------	---------------	----------	-----

Client Sample ID: HWF-10A
Collection Date: 9/7/17 5:56

Lab ID: 17I0213-19
Matrix: Drinking Water

Analyses	Result	Limit	Qual	Units	DF	Date Prepared	Date Analyzed	Method	Analyst
----------	--------	-------	------	-------	----	---------------	---------------	--------	---------

Metals by ICP-MS

*Lead	U	2.00		µg/L	1	9/21/17 13:48	9/22/17 22:52	EPA200.8	JTC
-------	---	------	--	------	---	---------------	---------------	----------	-----

Client Sample ID: HWF-10B
Collection Date: 9/7/17 5:57

Lab ID: 17I0213-20
Matrix: Drinking Water

Analyses	Result	Limit	Qual	Units	DF	Date Prepared	Date Analyzed	Method	Analyst
----------	--------	-------	------	-------	----	---------------	---------------	--------	---------

Metals by ICP-MS

*Lead	U	2.00		µg/L	1	9/21/17 13:48	9/22/17 22:57	EPA200.8	JTC
-------	---	------	--	------	---	---------------	---------------	----------	-----

Prairie Analytical Systems, Inc.

Date: 9/25/2017

LABORATORY RESULTS

Client: Aires Consulting Group
Project: 17-18349 Harrison Elementary School
Client Sample ID: HCS-11A
Collection Date: 9/7/17 5:58

Lab Order: 17I0213
Lab ID: 17I0213-21
Matrix: Drinking Water

Analyses	Result	Limit	Qual	Units	DF	Date Prepared	Date Analyzed	Method	Analyst
Metals by ICP-MS									
*Lead	U	2.00		µg/L	1	9/21/17 13:51	9/22/17 23:23	EPA200.8	JTC

Client Sample ID: HCS-11B
Collection Date: 9/7/17 5:59

Lab ID: 17I0213-22
Matrix: Drinking Water

Analyses	Result	Limit	Qual	Units	DF	Date Prepared	Date Analyzed	Method	Analyst
Metals by ICP-MS									
*Lead	U	2.00		µg/L	1	9/21/17 13:51	9/22/17 23:37	EPA200.8	JTC

Client Sample ID: HWF-12A
Collection Date: 9/7/17 7:20

Lab ID: 17I0213-23
Matrix: Drinking Water

Analyses	Result	Limit	Qual	Units	DF	Date Prepared	Date Analyzed	Method	Analyst
Metals by ICP-MS									
*Lead	16.1	2.00		µg/L	1	9/21/17 13:51	9/22/17 23:41	EPA200.8	JTC

Client Sample ID: HWF-12B
Collection Date: 9/7/17 7:21

Lab ID: 17I0213-24
Matrix: Drinking Water

Analyses	Result	Limit	Qual	Units	DF	Date Prepared	Date Analyzed	Method	Analyst
Metals by ICP-MS									
*Lead	U	2.00		µg/L	1	9/21/17 13:51	9/22/17 23:46	EPA200.8	JTC

Client Sample ID: HWF-13A
Collection Date: 9/7/17 6:02

Lab ID: 17I0213-25
Matrix: Drinking Water

Analyses	Result	Limit	Qual	Units	DF	Date Prepared	Date Analyzed	Method	Analyst
Metals by ICP-MS									
*Lead	U	2.00		µg/L	1	9/21/17 13:51	9/22/17 23:50	EPA200.8	JTC

Client Sample ID: HWF-13B
Collection Date: 9/7/17 6:03

Lab ID: 17I0213-26
Matrix: Drinking Water

Analyses	Result	Limit	Qual	Units	DF	Date Prepared	Date Analyzed	Method	Analyst
Metals by ICP-MS									
*Lead	U	2.00		µg/L	1	9/21/17 13:51	9/22/17 23:54	EPA200.8	JTC

Client Sample ID: HWF-14A
Collection Date: 9/7/17 6:03

Lab ID: 17I0213-27
Matrix: Drinking Water

Analyses	Result	Limit	Qual	Units	DF	Date Prepared	Date Analyzed	Method	Analyst
Metals by ICP-MS									
*Lead	U	2.00		µg/L	1	9/21/17 13:51	9/23/17 0:12	EPA200.8	JTC

Prairie Analytical Systems, Inc.

Date: 9/25/2017

LABORATORY RESULTS

Client:	Aires Consulting Group					Lab Order:	17I0213			
Project:	17-18349 Harrison Elementary School									
Client Sample ID:	HWF-14B					Lab ID:	17I0213-28			
Collection Date:	9/7/17 6:04					Matrix:	Drinking Water			
Analyses	Result	Limit	Qual	Units	DF	Date Prepared	Date Analyzed	Method	Analyst	
Metals by ICP-MS										
*Lead	U	2.00		µg/L	1	9/21/17 13:51	9/23/17 0:16	EPA200.8	JTC	
Client Sample ID:	HCS-15A					Lab ID:	17I0213-29			
Collection Date:	9/7/17 6:06					Matrix:	Drinking Water			
Analyses	Result	Limit	Qual	Units	DF	Date Prepared	Date Analyzed	Method	Analyst	
Metals by ICP-MS										
*Lead	U	2.00		µg/L	1	9/21/17 13:51	9/23/17 0:21	EPA200.8	JTC	
Client Sample ID:	HCS-15B					Lab ID:	17I0213-30			
Collection Date:	9/7/17 6:06					Matrix:	Drinking Water			
Analyses	Result	Limit	Qual	Units	DF	Date Prepared	Date Analyzed	Method	Analyst	
Metals by ICP-MS										
*Lead	U	2.00		µg/L	1	9/21/17 13:51	9/23/17 0:25	EPA200.8	JTC	
Client Sample ID:	HWF-16A					Lab ID:	17I0213-31			
Collection Date:	9/7/17 6:07					Matrix:	Drinking Water			
Analyses	Result	Limit	Qual	Units	DF	Date Prepared	Date Analyzed	Method	Analyst	
Metals by ICP-MS										
*Lead	U	2.00		µg/L	1	9/21/17 13:51	9/23/17 0:30	EPA200.8	JTC	
Client Sample ID:	HWF-16B					Lab ID:	17I0213-32			
Collection Date:	9/7/17 6:08					Matrix:	Drinking Water			
Analyses	Result	Limit	Qual	Units	DF	Date Prepared	Date Analyzed	Method	Analyst	
Metals by ICP-MS										
*Lead	U	2.00		µg/L	1	9/21/17 13:51	9/23/17 0:43	EPA200.8	JTC	
Client Sample ID:	HCS-17A					Lab ID:	17I0213-33			
Collection Date:	9/7/17 6:09					Matrix:	Drinking Water			
Analyses	Result	Limit	Qual	Units	DF	Date Prepared	Date Analyzed	Method	Analyst	
Metals by ICP-MS										
*Lead	U	2.00		µg/L	1	9/21/17 13:51	9/23/17 1:01	EPA200.8	JTC	
Client Sample ID:	HCS-17B					Lab ID:	17I0213-34			
Collection Date:	9/7/17 6:10					Matrix:	Drinking Water			
Analyses	Result	Limit	Qual	Units	DF	Date Prepared	Date Analyzed	Method	Analyst	
Metals by ICP-MS										
*Lead	U	2.00		µg/L	1	9/21/17 13:51	9/23/17 1:05	EPA200.8	JTC	

Prairie Analytical Systems, Inc.

Date: 9/25/2017

LABORATORY RESULTS

Client: Aires Consulting Group
Project: 17-18349 Harrison Elementary School
Client Sample ID: HCS-17B
Collection Date: 9/7/17 6:10

Lab Order: 17I0213
Lab ID: 17I0213-34
Matrix: Drinking Water

Analyses	Result	Limit	Qual	Units	DF	Date Prepared	Date Analyzed	Method	Analyst
----------	--------	-------	------	-------	----	---------------	---------------	--------	---------

Client Sample ID: HWF-18A
Collection Date: 9/7/17 6:10

Lab ID: 17I0213-35
Matrix: Drinking Water

Analyses	Result	Limit	Qual	Units	DF	Date Prepared	Date Analyzed	Method	Analyst
----------	--------	-------	------	-------	----	---------------	---------------	--------	---------

Metals by ICP-MS

*Lead	U	2.00		µg/L	1	9/21/17 13:51	9/23/17 1:10	EPA200.8	JTC
-------	---	------	--	------	---	---------------	--------------	----------	-----

Client Sample ID: HWF-18B
Collection Date: 9/7/17 6:11

Lab ID: 17I0213-36
Matrix: Drinking Water

Analyses	Result	Limit	Qual	Units	DF	Date Prepared	Date Analyzed	Method	Analyst
----------	--------	-------	------	-------	----	---------------	---------------	--------	---------

Metals by ICP-MS

*Lead	U	2.00		µg/L	1	9/21/17 13:51	9/23/17 1:14	EPA200.8	JTC
-------	---	------	--	------	---	---------------	--------------	----------	-----

Client Sample ID: HCS-19A
Collection Date: 9/7/17 6:12

Lab ID: 17I0213-37
Matrix: Drinking Water

Analyses	Result	Limit	Qual	Units	DF	Date Prepared	Date Analyzed	Method	Analyst
----------	--------	-------	------	-------	----	---------------	---------------	--------	---------

Metals by ICP-MS

*Lead	U	2.00		µg/L	1	9/21/17 13:51	9/23/17 1:18	EPA200.8	JTC
-------	---	------	--	------	---	---------------	--------------	----------	-----

Client Sample ID: HCS-19B
Collection Date: 9/7/17 6:12

Lab ID: 17I0213-38
Matrix: Drinking Water

Analyses	Result	Limit	Qual	Units	DF	Date Prepared	Date Analyzed	Method	Analyst
----------	--------	-------	------	-------	----	---------------	---------------	--------	---------

Metals by ICP-MS

*Lead	U	2.00		µg/L	1	9/21/17 13:51	9/23/17 1:23	EPA200.8	JTC
-------	---	------	--	------	---	---------------	--------------	----------	-----

Client Sample ID: HWF-20A
Collection Date: 9/7/17 6:13

Lab ID: 17I0213-39
Matrix: Drinking Water

Analyses	Result	Limit	Qual	Units	DF	Date Prepared	Date Analyzed	Method	Analyst
----------	--------	-------	------	-------	----	---------------	---------------	--------	---------

Metals by ICP-MS

*Lead	U	2.00		µg/L	1	9/21/17 13:51	9/23/17 1:27	EPA200.8	JTC
-------	---	------	--	------	---	---------------	--------------	----------	-----

Client Sample ID: HWF-20B
Collection Date: 9/7/17 6:13

Lab ID: 17I0213-40
Matrix: Drinking Water

Analyses	Result	Limit	Qual	Units	DF	Date Prepared	Date Analyzed	Method	Analyst
----------	--------	-------	------	-------	----	---------------	---------------	--------	---------

Metals by ICP-MS

*Lead	U	2.00		µg/L	1	9/21/17 13:51	9/23/17 1:32	EPA200.8	JTC
-------	---	------	--	------	---	---------------	--------------	----------	-----

Prairie Analytical Systems, Inc.

Date: 9/25/2017

LABORATORY RESULTS

Client: Aires Consulting Group
Project: 17-18349 Harrison Elementary School
Client Sample ID: HCS-21A
Collection Date: 9/7/17 6:16

Lab Order: 17I0213
Lab ID: 17I0213-41
Matrix: Drinking Water

Analyses	Result	Limit	Qual	Units	DF	Date Prepared	Date Analyzed	Method	Analyst
Metals by ICP-MS									
*Lead	U	2.00		µg/L	1	9/22/17 12:05	9/23/17 13:14	EPA200.8	LAH

Client Sample ID: HCS-21B
Collection Date: 9/7/17 6:17

Lab ID: 17I0213-42
Matrix: Drinking Water

Analyses	Result	Limit	Qual	Units	DF	Date Prepared	Date Analyzed	Method	Analyst
Metals by ICP-MS									
*Lead	U	2.00		µg/L	1	9/22/17 12:05	9/23/17 13:23	EPA200.8	LAH

Client Sample ID: HWF-22A
Collection Date: 9/7/17 6:17

Lab ID: 17I0213-43
Matrix: Drinking Water

Analyses	Result	Limit	Qual	Units	DF	Date Prepared	Date Analyzed	Method	Analyst
Metals by ICP-MS									
*Lead	2.30	2.00		µg/L	1	9/22/17 12:05	9/23/17 13:26	EPA200.8	LAH

Client Sample ID: HWF-22B
Collection Date: 9/7/17 6:18

Lab ID: 17I0213-44
Matrix: Drinking Water

Analyses	Result	Limit	Qual	Units	DF	Date Prepared	Date Analyzed	Method	Analyst
Metals by ICP-MS									
*Lead	U	2.00		µg/L	1	9/22/17 12:05	9/23/17 13:29	EPA200.8	LAH

Client Sample ID: HCS-23A
Collection Date: 9/7/17 6:19

Lab ID: 17I0213-45
Matrix: Drinking Water

Analyses	Result	Limit	Qual	Units	DF	Date Prepared	Date Analyzed	Method	Analyst
Metals by ICP-MS									
*Lead	2.62	2.00		µg/L	1	9/22/17 12:05	9/23/17 13:32	EPA200.8	LAH

Client Sample ID: HCS-23B
Collection Date: 9/7/17 6:19

Lab ID: 17I0213-46
Matrix: Drinking Water

Analyses	Result	Limit	Qual	Units	DF	Date Prepared	Date Analyzed	Method	Analyst
Metals by ICP-MS									
*Lead	U	2.00		µg/L	1	9/22/17 12:05	9/23/17 13:34	EPA200.8	LAH

Client Sample ID: HWF-24A
Collection Date: 9/7/17 6:20

Lab ID: 17I0213-47
Matrix: Drinking Water

Analyses	Result	Limit	Qual	Units	DF	Date Prepared	Date Analyzed	Method	Analyst
Metals by ICP-MS									
*Lead	3.10	2.00		µg/L	1	9/22/17 12:05	9/23/17 13:46	EPA200.8	LAH

Prairie Analytical Systems, Inc.

Date: 9/25/2017

LABORATORY RESULTS

Client:	Aires Consulting Group					Lab Order:	17I0213			
Project:	17-18349 Harrison Elementary School									
Client Sample ID:	HWF-24B					Lab ID:	17I0213-48			
Collection Date:	9/7/17 6:21					Matrix:	Drinking Water			
Analyses	Result	Limit	Qual	Units	DF	Date Prepared	Date Analyzed	Method	Analyst	
Metals by ICP-MS										
*Lead	U	2.00		µg/L	1	9/22/17 12:05	9/23/17 13:49	EPA200.8	LAH	
Client Sample ID:	HCS-25A					Lab ID:	17I0213-49			
Collection Date:	9/7/17 6:23					Matrix:	Drinking Water			
Analyses	Result	Limit	Qual	Units	DF	Date Prepared	Date Analyzed	Method	Analyst	
Metals by ICP-MS										
*Lead	5.47	2.00		µg/L	1	9/22/17 12:05	9/23/17 13:52	EPA200.8	LAH	
Client Sample ID:	HCS-25B					Lab ID:	17I0213-50			
Collection Date:	9/7/17 6:23					Matrix:	Drinking Water			
Analyses	Result	Limit	Qual	Units	DF	Date Prepared	Date Analyzed	Method	Analyst	
Metals by ICP-MS										
*Lead	2.09	2.00		µg/L	1	9/22/17 12:05	9/23/17 13:55	EPA200.8	LAH	
Client Sample ID:	HWF-26A					Lab ID:	17I0213-51			
Collection Date:	9/7/17 6:24					Matrix:	Drinking Water			
Analyses	Result	Limit	Qual	Units	DF	Date Prepared	Date Analyzed	Method	Analyst	
Metals by ICP-MS										
*Lead	2.25	2.00		µg/L	1	9/22/17 12:05	9/23/17 13:57	EPA200.8	LAH	
Client Sample ID:	HWF-26B					Lab ID:	17I0213-52			
Collection Date:	9/7/17 6:24					Matrix:	Drinking Water			
Analyses	Result	Limit	Qual	Units	DF	Date Prepared	Date Analyzed	Method	Analyst	
Metals by ICP-MS										
*Lead	U	2.00		µg/L	1	9/22/17 12:05	9/23/17 14:06	EPA200.8	LAH	
Client Sample ID:	HCS-27A					Lab ID:	17I0213-53			
Collection Date:	9/7/17 6:28					Matrix:	Drinking Water			
Analyses	Result	Limit	Qual	Units	DF	Date Prepared	Date Analyzed	Method	Analyst	
Metals by ICP-MS										
*Lead	U	2.00		µg/L	1	9/22/17 12:05	9/23/17 14:09	EPA200.8	LAH	
Client Sample ID:	HCS-27B					Lab ID:	17I0213-54			
Collection Date:	9/7/17 6:28					Matrix:	Drinking Water			
Analyses	Result	Limit	Qual	Units	DF	Date Prepared	Date Analyzed	Method	Analyst	
Metals by ICP-MS										
*Lead	U	2.00		µg/L	1	9/22/17 12:05	9/23/17 14:12	EPA200.8	LAH	

Prairie Analytical Systems, Inc.

Date: 9/25/2017

LABORATORY RESULTS

Client: Aires Consulting Group
Project: 17-18349 Harrison Elementary School
Client Sample ID: HCS-27B
Collection Date: 9/7/17 6:28

Lab Order: 17I0213
Lab ID: 17I0213-54
Matrix: Drinking Water

Analyses	Result	Limit	Qual	Units	DF	Date Prepared	Date Analyzed	Method	Analyst
----------	--------	-------	------	-------	----	---------------	---------------	--------	---------

Client Sample ID: HWF-28A
Collection Date: 9/7/17 6:29

Lab ID: 17I0213-55
Matrix: Drinking Water

Analyses	Result	Limit	Qual	Units	DF	Date Prepared	Date Analyzed	Method	Analyst
----------	--------	-------	------	-------	----	---------------	---------------	--------	---------

Metals by ICP-MS

*Lead	U	2.00		µg/L	1	9/22/17 12:05	9/23/17 14:23	EPA200.8	LAH
-------	---	------	--	------	---	---------------	---------------	----------	-----

Client Sample ID: HWF-28B
Collection Date: 9/7/17 6:30

Lab ID: 17I0213-56
Matrix: Drinking Water

Analyses	Result	Limit	Qual	Units	DF	Date Prepared	Date Analyzed	Method	Analyst
----------	--------	-------	------	-------	----	---------------	---------------	--------	---------

Metals by ICP-MS

*Lead	U	2.00		µg/L	1	9/22/17 12:05	9/23/17 14:26	EPA200.8	LAH
-------	---	------	--	------	---	---------------	---------------	----------	-----

Client Sample ID: HS-29A
Collection Date: 9/7/17 6:30

Lab ID: 17I0213-57
Matrix: Drinking Water

Analyses	Result	Limit	Qual	Units	DF	Date Prepared	Date Analyzed	Method	Analyst
----------	--------	-------	------	-------	----	---------------	---------------	--------	---------

Metals by ICP-MS

*Lead	U	2.00		µg/L	1	9/22/17 12:05	9/23/17 14:29	EPA200.8	LAH
-------	---	------	--	------	---	---------------	---------------	----------	-----

Client Sample ID: HS-29B
Collection Date: 9/7/17 6:31

Lab ID: 17I0213-58
Matrix: Drinking Water

Analyses	Result	Limit	Qual	Units	DF	Date Prepared	Date Analyzed	Method	Analyst
----------	--------	-------	------	-------	----	---------------	---------------	--------	---------

Metals by ICP-MS

*Lead	U	2.00		µg/L	1	9/22/17 12:05	9/23/17 14:32	EPA200.8	LAH
-------	---	------	--	------	---	---------------	---------------	----------	-----

Client Sample ID: HCS-30A
Collection Date: 9/7/17 6:34

Lab ID: 17I0213-59
Matrix: Drinking Water

Analyses	Result	Limit	Qual	Units	DF	Date Prepared	Date Analyzed	Method	Analyst
----------	--------	-------	------	-------	----	---------------	---------------	--------	---------

Metals by ICP-MS

*Lead	U	2.00		µg/L	1	9/22/17 12:05	9/23/17 14:35	EPA200.8	LAH
-------	---	------	--	------	---	---------------	---------------	----------	-----

Client Sample ID: HCS-30B
Collection Date: 9/7/17 6:35

Lab ID: 17I0213-60
Matrix: Drinking Water

Analyses	Result	Limit	Qual	Units	DF	Date Prepared	Date Analyzed	Method	Analyst
----------	--------	-------	------	-------	----	---------------	---------------	--------	---------

Metals by ICP-MS

*Lead	U	2.00		µg/L	1	9/22/17 12:05	9/23/17 14:38	EPA200.8	LAH
-------	---	------	--	------	---	---------------	---------------	----------	-----

Prairie Analytical Systems, Inc.

Date: 9/25/2017

LABORATORY RESULTS

Client: Aires Consulting Group
Project: 17-18349 Harrison Elementary School
Client Sample ID: HWF-31A
Collection Date: 9/7/17 6:35

Lab Order: 17I0213
Lab ID: 17I0213-61
Matrix: Drinking Water

Analyses	Result	Limit	Qual	Units	DF	Date Prepared	Date Analyzed	Method	Analyst
Metals by ICP-MS									
*Lead	U	2.00		µg/L	1	9/22/17 12:08	9/23/17 14:46	EPA200.8	LAH

Client Sample ID: HWF-31B
Collection Date: 9/7/17 6:36

Lab ID: 17I0213-62
Matrix: Drinking Water

Analyses	Result	Limit	Qual	Units	DF	Date Prepared	Date Analyzed	Method	Analyst
Metals by ICP-MS									
*Lead	U	2.00		µg/L	1	9/22/17 12:08	9/23/17 15:06	EPA200.8	LAH

Client Sample ID: HS-32A
Collection Date: 9/7/17 6:37

Lab ID: 17I0213-63
Matrix: Drinking Water

Analyses	Result	Limit	Qual	Units	DF	Date Prepared	Date Analyzed	Method	Analyst
Metals by ICP-MS									
*Lead	U	2.00		µg/L	1	9/22/17 12:08	9/23/17 15:09	EPA200.8	LAH

Client Sample ID: HS-32B
Collection Date: 9/7/17 6:37

Lab ID: 17I0213-64
Matrix: Drinking Water

Analyses	Result	Limit	Qual	Units	DF	Date Prepared	Date Analyzed	Method	Analyst
Metals by ICP-MS									
*Lead	U	2.00		µg/L	1	9/22/17 12:08	9/23/17 15:12	EPA200.8	LAH

Client Sample ID: HCS-33A
Collection Date: 9/7/17 6:39

Lab ID: 17I0213-65
Matrix: Drinking Water

Analyses	Result	Limit	Qual	Units	DF	Date Prepared	Date Analyzed	Method	Analyst
Metals by ICP-MS									
*Lead	U	2.00		µg/L	1	9/22/17 12:08	9/23/17 15:15	EPA200.8	LAH

Client Sample ID: HCS-33B
Collection Date: 9/7/17 6:39

Lab ID: 17I0213-66
Matrix: Drinking Water

Analyses	Result	Limit	Qual	Units	DF	Date Prepared	Date Analyzed	Method	Analyst
Metals by ICP-MS									
*Lead	U	2.00		µg/L	1	9/22/17 12:08	9/23/17 15:18	EPA200.8	LAH

Client Sample ID: HWF-34A
Collection Date: 9/7/17 6:40

Lab ID: 17I0213-67
Matrix: Drinking Water

Analyses	Result	Limit	Qual	Units	DF	Date Prepared	Date Analyzed	Method	Analyst
Metals by ICP-MS									
*Lead	U	2.00		µg/L	1	9/22/17 12:08	9/23/17 15:21	EPA200.8	LAH

Prairie Analytical Systems, Inc.

Date: 9/25/2017

LABORATORY RESULTS

Client:	Aires Consulting Group					Lab Order:	17I0213			
Project:	17-18349 Harrison Elementary School									
Client Sample ID:	HWF-34B					Lab ID:	17I0213-68			
Collection Date:	9/7/17 6:40					Matrix:	Drinking Water			
Analyses	Result	Limit	Qual	Units	DF	Date Prepared	Date Analyzed	Method	Analyst	
Metals by ICP-MS										
*Lead	U	2.00		µg/L	1	9/22/17 12:08	9/23/17 15:24	EPA200.8	LAH	
Client Sample ID:	HS-35A					Lab ID:	17I0213-69			
Collection Date:	9/7/17 6:41					Matrix:	Drinking Water			
Analyses	Result	Limit	Qual	Units	DF	Date Prepared	Date Analyzed	Method	Analyst	
Metals by ICP-MS										
*Lead	U	2.00		µg/L	1	9/22/17 12:08	9/23/17 15:27	EPA200.8	LAH	
Client Sample ID:	HS-35B					Lab ID:	17I0213-70			
Collection Date:	9/7/17 6:42					Matrix:	Drinking Water			
Analyses	Result	Limit	Qual	Units	DF	Date Prepared	Date Analyzed	Method	Analyst	
Metals by ICP-MS										
*Lead	U	2.00		µg/L	1	9/22/17 12:08	9/23/17 15:29	EPA200.8	LAH	
Client Sample ID:	HCS-36A					Lab ID:	17I0213-71			
Collection Date:	9/7/17 6:44					Matrix:	Drinking Water			
Analyses	Result	Limit	Qual	Units	DF	Date Prepared	Date Analyzed	Method	Analyst	
Metals by ICP-MS										
*Lead	U	2.00		µg/L	1	9/22/17 12:08	9/23/17 15:41	EPA200.8	LAH	
Client Sample ID:	HCS-36B					Lab ID:	17I0213-72			
Collection Date:	9/7/17 6:45					Matrix:	Drinking Water			
Analyses	Result	Limit	Qual	Units	DF	Date Prepared	Date Analyzed	Method	Analyst	
Metals by ICP-MS										
*Lead	U	2.00		µg/L	1	9/22/17 12:08	9/23/17 15:49	EPA200.8	LAH	
Client Sample ID:	HWF-37A					Lab ID:	17I0213-73			
Collection Date:	9/7/17 6:45					Matrix:	Drinking Water			
Analyses	Result	Limit	Qual	Units	DF	Date Prepared	Date Analyzed	Method	Analyst	
Metals by ICP-MS										
*Lead	U	2.00		µg/L	1	9/22/17 12:08	9/23/17 15:52	EPA200.8	LAH	
Client Sample ID:	HWF-37B					Lab ID:	17I0213-74			
Collection Date:	9/7/17 6:46					Matrix:	Drinking Water			
Analyses	Result	Limit	Qual	Units	DF	Date Prepared	Date Analyzed	Method	Analyst	
Metals by ICP-MS										
*Lead	U	2.00		µg/L	1	9/22/17 12:08	9/23/17 15:55	EPA200.8	LAH	

Prairie Analytical Systems, Inc.

Date: 9/25/2017

LABORATORY RESULTS

Client: Aires Consulting Group
Project: 17-18349 Harrison Elementary School
Client Sample ID: HWF-37B
Collection Date: 9/7/17 6:46

Lab Order: 17I0213
Lab ID: 17I0213-74
Matrix: Drinking Water

Analyses	Result	Limit	Qual	Units	DF	Date Prepared	Date Analyzed	Method	Analyst
----------	--------	-------	------	-------	----	---------------	---------------	--------	---------

Client Sample ID: HS-38A
Collection Date: 9/7/17 6:48

Lab ID: 17I0213-75
Matrix: Drinking Water

Analyses	Result	Limit	Qual	Units	DF	Date Prepared	Date Analyzed	Method	Analyst
----------	--------	-------	------	-------	----	---------------	---------------	--------	---------

Metals by ICP-MS

*Lead	U	2.00		µg/L	1	9/22/17 12:08	9/23/17 15:58	EPA200.8	LAH
-------	---	------	--	------	---	---------------	---------------	----------	-----

Client Sample ID: HS-38B
Collection Date: 9/7/17 6:48

Lab ID: 17I0213-76
Matrix: Drinking Water

Analyses	Result	Limit	Qual	Units	DF	Date Prepared	Date Analyzed	Method	Analyst
----------	--------	-------	------	-------	----	---------------	---------------	--------	---------

Metals by ICP-MS

*Lead	U	2.00		µg/L	1	9/22/17 12:08	9/23/17 16:01	EPA200.8	LAH
-------	---	------	--	------	---	---------------	---------------	----------	-----

Client Sample ID: HWF-39A
Collection Date: 9/7/17 6:51

Lab ID: 17I0213-77
Matrix: Drinking Water

Analyses	Result	Limit	Qual	Units	DF	Date Prepared	Date Analyzed	Method	Analyst
----------	--------	-------	------	-------	----	---------------	---------------	--------	---------

Metals by ICP-MS

*Lead	4.20	2.00		µg/L	1	9/22/17 12:08	9/23/17 16:04	EPA200.8	LAH
-------	------	------	--	------	---	---------------	---------------	----------	-----

Client Sample ID: HWF-39B
Collection Date: 9/7/17 6:51

Lab ID: 17I0213-78
Matrix: Drinking Water

Analyses	Result	Limit	Qual	Units	DF	Date Prepared	Date Analyzed	Method	Analyst
----------	--------	-------	------	-------	----	---------------	---------------	--------	---------

Metals by ICP-MS

*Lead	U	2.00		µg/L	1	9/22/17 12:08	9/23/17 16:07	EPA200.8	LAH
-------	---	------	--	------	---	---------------	---------------	----------	-----

Client Sample ID: HWF-40A
Collection Date: 9/7/17 6:52

Lab ID: 17I0213-79
Matrix: Drinking Water

Analyses	Result	Limit	Qual	Units	DF	Date Prepared	Date Analyzed	Method	Analyst
----------	--------	-------	------	-------	----	---------------	---------------	--------	---------

Metals by ICP-MS

*Lead	U	2.00		µg/L	1	9/22/17 12:08	9/23/17 16:18	EPA200.8	LAH
-------	---	------	--	------	---	---------------	---------------	----------	-----

Client Sample ID: HWF-40B
Collection Date: 9/7/17 6:52

Lab ID: 17I0213-80
Matrix: Drinking Water

Analyses	Result	Limit	Qual	Units	DF	Date Prepared	Date Analyzed	Method	Analyst
----------	--------	-------	------	-------	----	---------------	---------------	--------	---------

Metals by ICP-MS

*Lead	U	2.00		µg/L	1	9/22/17 12:08	9/23/17 16:21	EPA200.8	LAH
-------	---	------	--	------	---	---------------	---------------	----------	-----

Prairie Analytical Systems, Inc.

Date: 9/25/2017

LABORATORY RESULTS

Client: Aires Consulting Group
 Project: 17-18349 Harrison Elementary School
 Client Sample ID: HS-41A
 Collection Date: 9/7/17 6:55

Lab Order: 17I0213
 Lab ID: 17I0213-81
 Matrix: Drinking Water

Analyses	Result	Limit	Qual	Units	DF	Date Prepared	Date Analyzed	Method	Analyst
Metals by ICP-MS									
*Lead	16.9	2.00		µg/L	1	9/22/17 12:09	9/23/17 16:30	EPA200.8	LAH

Client Sample ID: HS-41B
 Collection Date: 9/7/17 6:55

Lab ID: 17I0213-82
 Matrix: Drinking Water

Analyses	Result	Limit	Qual	Units	DF	Date Prepared	Date Analyzed	Method	Analyst
Metals by ICP-MS									
*Lead	8.47	2.00		µg/L	1	9/22/17 12:09	9/23/17 16:38	EPA200.8	LAH

Client Sample ID: HWF-42A
 Collection Date: 9/7/17 5:46

Lab ID: 17I0213-83
 Matrix: Drinking Water

Analyses	Result	Limit	Qual	Units	DF	Date Prepared	Date Analyzed	Method	Analyst
Metals by ICP-MS									
*Lead	U	2.00		µg/L	1	9/22/17 12:09	9/23/17 16:41	EPA200.8	LAH

Client Sample ID: HWF-42B
 Collection Date: 9/7/17 5:47

Lab ID: 17I0213-84
 Matrix: Drinking Water

Analyses	Result	Limit	Qual	Units	DF	Date Prepared	Date Analyzed	Method	Analyst
Metals by ICP-MS									
*Lead	U	2.00		µg/L	1	9/22/17 12:09	9/23/17 16:44	EPA200.8	LAH

Client Sample ID: HWF-43A
 Collection Date: 9/7/17 5:48

Lab ID: 17I0213-85
 Matrix: Drinking Water

Analyses	Result	Limit	Qual	Units	DF	Date Prepared	Date Analyzed	Method	Analyst
Metals by ICP-MS									
*Lead	U	2.00		µg/L	1	9/22/17 12:09	9/23/17 16:58	EPA200.8	LAH

Client Sample ID: HWF-43B
 Collection Date: 9/7/17 5:49

Lab ID: 17I0213-86
 Matrix: Drinking Water

Analyses	Result	Limit	Qual	Units	DF	Date Prepared	Date Analyzed	Method	Analyst
Metals by ICP-MS									
*Lead	U	2.00		µg/L	1	9/22/17 12:09	9/23/17 17:01	EPA200.8	LAH

Client Sample ID: HKS-44A
 Collection Date: 9/7/17 5:50

Lab ID: 17I0213-87
 Matrix: Drinking Water

Analyses	Result	Limit	Qual	Units	DF	Date Prepared	Date Analyzed	Method	Analyst
Metals by ICP-MS									
*Lead	U	2.00		µg/L	1	9/22/17 12:09	9/23/17 17:04	EPA200.8	LAH

Prairie Analytical Systems, Inc.

Date: 9/25/2017

LABORATORY RESULTS

Client:	Aires Consulting Group					Lab Order:	17I0213			
Project:	17-18349 Harrison Elementary School									
Client Sample ID:	HKS-44B					Lab ID:	17I0213-88			
Collection Date:	9/7/17 5:51					Matrix:	Drinking Water			
Analyses	Result	Limit	Qual	Units	DF	Date Prepared	Date Analyzed	Method	Analyst	
Metals by ICP-MS										
*Lead	U	2.00		µg/L	1	9/22/17 12:09	9/23/17 17:07	EPA200.8	LAH	
Client Sample ID:	HKS-45A					Lab ID:	17I0213-89			
Collection Date:	9/7/17 5:52					Matrix:	Drinking Water			
Analyses	Result	Limit	Qual	Units	DF	Date Prepared	Date Analyzed	Method	Analyst	
Metals by ICP-MS										
*Lead	U	2.00		µg/L	1	9/22/17 12:09	9/23/17 17:10	EPA200.8	LAH	
Client Sample ID:	HKS-45B					Lab ID:	17I0213-90			
Collection Date:	9/7/17 5:53					Matrix:	Drinking Water			
Analyses	Result	Limit	Qual	Units	DF	Date Prepared	Date Analyzed	Method	Analyst	
Metals by ICP-MS										
*Lead	U	2.00		µg/L	1	9/22/17 12:09	9/23/17 17:13	EPA200.8	LAH	
Client Sample ID:	HCS-46A					Lab ID:	17I0213-91			
Collection Date:	9/7/17 5:56					Matrix:	Drinking Water			
Analyses	Result	Limit	Qual	Units	DF	Date Prepared	Date Analyzed	Method	Analyst	
Metals by ICP-MS										
*Lead	U	2.00		µg/L	1	9/22/17 12:09	9/23/17 17:16	EPA200.8	LAH	
Client Sample ID:	HCS-46B					Lab ID:	17I0213-92			
Collection Date:	9/7/17 5:57					Matrix:	Drinking Water			
Analyses	Result	Limit	Qual	Units	DF	Date Prepared	Date Analyzed	Method	Analyst	
Metals by ICP-MS										
*Lead	U	2.00		µg/L	1	9/22/17 12:09	9/23/17 17:24	EPA200.8	LAH	
Client Sample ID:	HCS-47A					Lab ID:	17I0213-93			
Collection Date:	9/7/17 5:59					Matrix:	Drinking Water			
Analyses	Result	Limit	Qual	Units	DF	Date Prepared	Date Analyzed	Method	Analyst	
Metals by ICP-MS										
*Lead	U	2.00		µg/L	1	9/22/17 12:09	9/23/17 17:36	EPA200.8	LAH	
Client Sample ID:	HCS-47B					Lab ID:	17I0213-94			
Collection Date:	9/7/17 6:00					Matrix:	Drinking Water			
Analyses	Result	Limit	Qual	Units	DF	Date Prepared	Date Analyzed	Method	Analyst	
Metals by ICP-MS										
*Lead	U	2.00		µg/L	1	9/22/17 12:09	9/23/17 17:38	EPA200.8	LAH	

Prairie Analytical Systems, Inc.

Date: 9/25/2017

LABORATORY RESULTS

Client: Aires Consulting Group
Project: 17-18349 Harrison Elementary School
Client Sample ID: HCS-47B
Collection Date: 9/7/17 6:00

Lab Order: 17I0213
Lab ID: 17I0213-94
Matrix: Drinking Water

Analyses	Result	Limit	Qual	Units	DF	Date Prepared	Date Analyzed	Method	Analyst
----------	--------	-------	------	-------	----	---------------	---------------	--------	---------

Client Sample ID: HCS-48A
Collection Date: 9/7/17 6:03

Lab ID: 17I0213-95
Matrix: Drinking Water

Analyses	Result	Limit	Qual	Units	DF	Date Prepared	Date Analyzed	Method	Analyst
----------	--------	-------	------	-------	----	---------------	---------------	--------	---------

Metals by ICP-MS

*Lead	U	2.00		µg/L	1	9/22/17 12:09	9/23/17 17:41	EPA200.8	LAH
-------	---	------	--	------	---	---------------	---------------	----------	-----

Client Sample ID: HCS-48B
Collection Date: 9/7/17 6:04

Lab ID: 17I0213-96
Matrix: Drinking Water

Analyses	Result	Limit	Qual	Units	DF	Date Prepared	Date Analyzed	Method	Analyst
----------	--------	-------	------	-------	----	---------------	---------------	--------	---------

Metals by ICP-MS

*Lead	U	2.00		µg/L	1	9/22/17 12:09	9/23/17 17:44	EPA200.8	LAH
-------	---	------	--	------	---	---------------	---------------	----------	-----

Client Sample ID: HWF-49A
Collection Date: 9/7/17 6:07

Lab ID: 17I0213-97
Matrix: Drinking Water

Analyses	Result	Limit	Qual	Units	DF	Date Prepared	Date Analyzed	Method	Analyst
----------	--------	-------	------	-------	----	---------------	---------------	--------	---------

Metals by ICP-MS

*Lead	U	2.00		µg/L	1	9/22/17 12:09	9/23/17 17:47	EPA200.8	LAH
-------	---	------	--	------	---	---------------	---------------	----------	-----

Client Sample ID: HWF-49B
Collection Date: 9/7/17 6:08

Lab ID: 17I0213-98
Matrix: Drinking Water

Analyses	Result	Limit	Qual	Units	DF	Date Prepared	Date Analyzed	Method	Analyst
----------	--------	-------	------	-------	----	---------------	---------------	--------	---------

Metals by ICP-MS

*Lead	U	2.00		µg/L	1	9/22/17 12:09	9/23/17 17:50	EPA200.8	LAH
-------	---	------	--	------	---	---------------	---------------	----------	-----

Client Sample ID: HWF-50A
Collection Date: 9/7/17 6:09

Lab ID: 17I0213-99
Matrix: Drinking Water

Analyses	Result	Limit	Qual	Units	DF	Date Prepared	Date Analyzed	Method	Analyst
----------	--------	-------	------	-------	----	---------------	---------------	--------	---------

Metals by ICP-MS

*Lead	U	2.00		µg/L	1	9/22/17 12:09	9/23/17 17:53	EPA200.8	LAH
-------	---	------	--	------	---	---------------	---------------	----------	-----

Client Sample ID: HWF-50B
Collection Date: 9/7/17 6:10

Lab ID: 17I0213-AA
Matrix: Drinking Water

Analyses	Result	Limit	Qual	Units	DF	Date Prepared	Date Analyzed	Method	Analyst
----------	--------	-------	------	-------	----	---------------	---------------	--------	---------

Metals by ICP-MS

*Lead	U	2.00		µg/L	1	9/22/17 12:09	9/23/17 17:56	EPA200.8	LAH
-------	---	------	--	------	---	---------------	---------------	----------	-----

Prairie Analytical Systems, Inc.

Date: 9/25/2017

LABORATORY RESULTS

Client: Aires Consulting Group
 Project: 17-18349 Harrison Elementary School
 Client Sample ID: HCS-51A
 Collection Date: 9/7/17 6:15

Lab Order: 17I0213
 Lab ID: 17I0213-AB
 Matrix: Drinking Water

Analyses	Result	Limit	Qual	Units	DF	Date Prepared	Date Analyzed	Method	Analyst
Metals by ICP-MS									
*Lead	U	2.00		µg/L	1	9/22/17 12:12	9/23/17 18:13	EPA200.8	LAH

Client Sample ID: HCS-51B
 Collection Date: 9/7/17 6:16

Lab ID: 17I0213-AC
 Matrix: Drinking Water

Analyses	Result	Limit	Qual	Units	DF	Date Prepared	Date Analyzed	Method	Analyst
Metals by ICP-MS									
*Lead	U	2.00		µg/L	1	9/22/17 12:12	9/23/17 18:21	EPA200.8	LAH

Client Sample ID: HCS-52A
 Collection Date: 9/7/17 6:17

Lab ID: 17I0213-AD
 Matrix: Drinking Water

Analyses	Result	Limit	Qual	Units	DF	Date Prepared	Date Analyzed	Method	Analyst
Metals by ICP-MS									
*Lead	U	2.00		µg/L	1	9/22/17 12:12	9/23/17 18:24	EPA200.8	LAH

Client Sample ID: HCS-52B
 Collection Date: 9/7/17 6:18

Lab ID: 17I0213-AE
 Matrix: Drinking Water

Analyses	Result	Limit	Qual	Units	DF	Date Prepared	Date Analyzed	Method	Analyst
Metals by ICP-MS									
*Lead	U	2.00		µg/L	1	9/22/17 12:12	9/23/17 18:27	EPA200.8	LAH

Client Sample ID: HCS-53A
 Collection Date: 9/7/17 6:19

Lab ID: 17I0213-AF
 Matrix: Drinking Water

Analyses	Result	Limit	Qual	Units	DF	Date Prepared	Date Analyzed	Method	Analyst
Metals by ICP-MS									
*Lead	U	2.00		µg/L	1	9/22/17 12:12	9/23/17 18:30	EPA200.8	LAH

Client Sample ID: HCS-53B
 Collection Date: 9/7/17 6:20

Lab ID: 17I0213-AG
 Matrix: Drinking Water

Analyses	Result	Limit	Qual	Units	DF	Date Prepared	Date Analyzed	Method	Analyst
Metals by ICP-MS									
*Lead	U	2.00		µg/L	1	9/22/17 12:12	9/23/17 18:33	EPA200.8	LAH

Client Sample ID: HCS-54A
 Collection Date: 9/7/17 6:23

Lab ID: 17I0213-AH
 Matrix: Drinking Water

Analyses	Result	Limit	Qual	Units	DF	Date Prepared	Date Analyzed	Method	Analyst
Metals by ICP-MS									
*Lead	U	2.00		µg/L	1	9/22/17 12:12	9/23/17 18:36	EPA200.8	LAH

Prairie Analytical Systems, Inc.

Date: 9/25/2017

LABORATORY RESULTS

Analyses	Result	Limit	Qual	Units	DF	Date Prepared	Date Analyzed	Method	Analyst
Client: Aires Consulting Group									
Project: 17-18349 Harrison Elementary School					Lab Order: 17I0213				
Client Sample ID: HCS-54B									
Collection Date: 9/7/17 6:24					Lab ID: 17I0213-AI				
Matrix: Drinking Water									
Metals by ICP-MS									
*Lead	U	2.00		µg/L	1	9/22/17 12:12	9/23/17 18:39	EPA200.8	LAH
Client Sample ID: HCS-55A									
Collection Date: 9/7/17 6:29					Lab ID: 17I0213-AJ				
Matrix: Drinking Water									
Metals by ICP-MS									
*Lead	U	2.00		µg/L	1	9/22/17 12:12	9/23/17 18:53	EPA200.8	LAH
Client Sample ID: HCS-55B									
Collection Date: 9/7/17 6:30					Lab ID: 17I0213-AK				
Matrix: Drinking Water									
Metals by ICP-MS									
*Lead	U	2.00		µg/L	1	9/22/17 12:12	9/23/17 18:56	EPA200.8	LAH
Client Sample ID: HCS-56A									
Collection Date: 9/7/17 6:31					Lab ID: 17I0213-AL				
Matrix: Drinking Water									
Metals by ICP-MS									
*Lead	43.0	2.00		µg/L	1	9/22/17 12:12	9/23/17 18:59	EPA200.8	LAH
Client Sample ID: HCS-56B									
Collection Date: 9/7/17 6:32					Lab ID: 17I0213-AM				
Matrix: Drinking Water									
Metals by ICP-MS									
*Lead	6.68	2.00		µg/L	1	9/22/17 12:12	9/23/17 19:07	EPA200.8	LAH
Client Sample ID: HCS-57A									
Collection Date: 9/7/17 6:33					Lab ID: 17I0213-AN				
Matrix: Drinking Water									
Metals by ICP-MS									
*Lead	9.38	2.00		µg/L	1	9/22/17 12:12	9/23/17 19:10	EPA200.8	LAH
Client Sample ID: HCS-57B									
Collection Date: 9/7/17 6:34					Lab ID: 17I0213-AO				
Matrix: Drinking Water									
Metals by ICP-MS									
*Lead	3.55	2.00		µg/L	1	9/22/17 12:12	9/23/17 19:13	EPA200.8	LAH

Prairie Analytical Systems, Inc.

Date: 9/25/2017

LABORATORY RESULTS

Client: Aires Consulting Group
Project: 17-18349 Harrison Elementary School
Client Sample ID: HCS-57B
Collection Date: 9/7/17 6:34

Lab Order: 17I0213
Lab ID: 17I0213-AO
Matrix: Drinking Water

Analyses	Result	Limit	Qual	Units	DF	Date Prepared	Date Analyzed	Method	Analyst
----------	--------	-------	------	-------	----	---------------	---------------	--------	---------

Client Sample ID: HCS-58A
Collection Date: 9/7/17 6:35

Lab ID: 17I0213-AP
Matrix: Drinking Water

Analyses	Result	Limit	Qual	Units	DF	Date Prepared	Date Analyzed	Method	Analyst
----------	--------	-------	------	-------	----	---------------	---------------	--------	---------

Metals by ICP-MS

*Lead	4.99	2.00		µg/L	1	9/22/17 12:12	9/23/17 19:16	EPA200.8	LAH
-------	------	------	--	------	---	---------------	---------------	----------	-----

Client Sample ID: HCS-58B
Collection Date: 9/7/17 6:36

Lab ID: 17I0213-AQ
Matrix: Drinking Water

Analyses	Result	Limit	Qual	Units	DF	Date Prepared	Date Analyzed	Method	Analyst
----------	--------	-------	------	-------	----	---------------	---------------	--------	---------

Metals by ICP-MS

*Lead	U	2.00		µg/L	1	9/22/17 12:12	9/23/17 19:19	EPA200.8	LAH
-------	---	------	--	------	---	---------------	---------------	----------	-----

Client Sample ID: HCS-59A
Collection Date: 9/7/17 6:37

Lab ID: 17I0213-AR
Matrix: Drinking Water

Analyses	Result	Limit	Qual	Units	DF	Date Prepared	Date Analyzed	Method	Analyst
----------	--------	-------	------	-------	----	---------------	---------------	--------	---------

Metals by ICP-MS

*Lead	6.43	2.00		µg/L	1	9/22/17 12:12	9/23/17 19:30	EPA200.8	LAH
-------	------	------	--	------	---	---------------	---------------	----------	-----

Client Sample ID: HCS-59B
Collection Date: 9/7/17 6:38

Lab ID: 17I0213-AS
Matrix: Drinking Water

Analyses	Result	Limit	Qual	Units	DF	Date Prepared	Date Analyzed	Method	Analyst
----------	--------	-------	------	-------	----	---------------	---------------	--------	---------

Metals by ICP-MS

*Lead	2.66	2.00		µg/L	1	9/22/17 12:12	9/23/17 19:33	EPA200.8	LAH
-------	------	------	--	------	---	---------------	---------------	----------	-----

Client Sample ID: HCS-60A
Collection Date: 9/7/17 6:39

Lab ID: 17I0213-AT
Matrix: Drinking Water

Analyses	Result	Limit	Qual	Units	DF	Date Prepared	Date Analyzed	Method	Analyst
----------	--------	-------	------	-------	----	---------------	---------------	--------	---------

Metals by ICP-MS

*Lead	6.02	2.00		µg/L	1	9/22/17 12:00	9/23/17 16:03	EPA200.8	JTC
-------	------	------	--	------	---	---------------	---------------	----------	-----

Client Sample ID: HCS-60B
Collection Date: 9/7/17 6:40

Lab ID: 17I0213-AU
Matrix: Drinking Water

Analyses	Result	Limit	Qual	Units	DF	Date Prepared	Date Analyzed	Method	Analyst
----------	--------	-------	------	-------	----	---------------	---------------	--------	---------

Metals by ICP-MS

*Lead	2.79	2.00		µg/L	1	9/22/17 12:12	9/23/17 19:36	EPA200.8	LAH
-------	------	------	--	------	---	---------------	---------------	----------	-----

Prairie Analytical Systems, Inc.

Date: 9/25/2017

LABORATORY RESULTS

Client: Aires Consulting Group
 Project: 17-18349 Harrison Elementary School
 Client Sample ID: HCS-61A
 Collection Date: 9/7/17 6:45

Lab Order: 17I0213
 Lab ID: 17I0213-AV
 Matrix: Drinking Water

Analyses	Result	Limit	Qual	Units	DF	Date Prepared	Date Analyzed	Method	Analyst
Metals by ICP-MS									
*Lead	18.3	2.00		µg/L	1	9/22/17 12:12	9/23/17 19:39	EPA200.8	LAH

Client Sample ID: HCS-61B
 Collection Date: 9/7/17 6:46

Lab ID: 17I0213-AW
 Matrix: Drinking Water

Analyses	Result	Limit	Qual	Units	DF	Date Prepared	Date Analyzed	Method	Analyst
Metals by ICP-MS									
*Lead	3.62	2.00		µg/L	1	9/22/17 12:14	9/23/17 19:47	EPA200.8	LAH

Client Sample ID: HCS-62A
 Collection Date: 9/7/17 6:47

Lab ID: 17I0213-AX
 Matrix: Drinking Water

Analyses	Result	Limit	Qual	Units	DF	Date Prepared	Date Analyzed	Method	Analyst
Metals by ICP-MS									
*Lead	18.0	2.00		µg/L	1	9/22/17 12:14	9/23/17 19:56	EPA200.8	LAH

Client Sample ID: HCS-62B
 Collection Date: 9/7/17 6:48

Lab ID: 17I0213-AY
 Matrix: Drinking Water

Analyses	Result	Limit	Qual	Units	DF	Date Prepared	Date Analyzed	Method	Analyst
Metals by ICP-MS									
*Lead	5.95	2.00		µg/L	1	9/22/17 12:14	9/23/17 20:07	EPA200.8	LAH

Client Sample ID: HS-63A
 Collection Date: 9/7/17 6:51

Lab ID: 17I0213-AZ
 Matrix: Drinking Water

Analyses	Result	Limit	Qual	Units	DF	Date Prepared	Date Analyzed	Method	Analyst
Metals by ICP-MS									
*Lead	U	2.00		µg/L	1	9/22/17 12:14	9/23/17 20:10	EPA200.8	LAH

Client Sample ID: HS-63B
 Collection Date: 9/7/17 6:52

Lab ID: 17I0213-BA
 Matrix: Drinking Water

Analyses	Result	Limit	Qual	Units	DF	Date Prepared	Date Analyzed	Method	Analyst
Metals by ICP-MS									
*Lead	U	2.00		µg/L	1	9/22/17 12:14	9/23/17 20:13	EPA200.8	LAH

Client Sample ID: HS-64A
 Collection Date: 9/7/17 7:01

Lab ID: 17I0213-BB
 Matrix: Drinking Water

Analyses	Result	Limit	Qual	Units	DF	Date Prepared	Date Analyzed	Method	Analyst
Metals by ICP-MS									
*Lead	8.50	2.00		µg/L	1	9/22/17 12:14	9/23/17 20:16	EPA200.8	LAH

Prairie Analytical Systems, Inc.

Date: 9/25/2017

LABORATORY RESULTS

Analyses	Result	Limit	Qual	Units	DF	Date Prepared	Date Analyzed	Method	Analyst
Client: Aires Consulting Group									
Project: 17-18349 Harrison Elementary School					Lab Order: 17I0213				
Client Sample ID: HS-64B									
Collection Date: 9/7/17 7:02					Lab ID: 17I0213-BC				
Matrix: Drinking Water									
Metals by ICP-MS									
*Lead	U	2.00		µg/L	1	9/22/17 12:14	9/23/17 20:19	EPA200.8	LAH
Client Sample ID: HS-65A									
Collection Date: 9/7/17 7:24					Lab ID: 17I0213-BD				
Matrix: Drinking Water									
Metals by ICP-MS									
*Lead	U	2.00		µg/L	1	9/22/17 12:14	9/23/17 20:21	EPA200.8	LAH
Client Sample ID: HS-65B									
Collection Date: 9/7/17 7:24					Lab ID: 17I0213-BE				
Matrix: Drinking Water									
Metals by ICP-MS									
*Lead	U	2.00		µg/L	1	9/22/17 12:14	9/23/17 20:24	EPA200.8	LAH
Client Sample ID: HS-66A									
Collection Date: 9/7/17 7:26					Lab ID: 17I0213-BF				
Matrix: Drinking Water									
Metals by ICP-MS									
*Lead	6.70	2.00		µg/L	1	9/22/17 12:14	9/23/17 20:27	EPA200.8	LAH
Client Sample ID: HS-66B									
Collection Date: 9/7/17 7:26					Lab ID: 17I0213-BG				
Matrix: Drinking Water									
Metals by ICP-MS									
*Lead	10.0	2.00		µg/L	1	9/22/17 12:14	9/23/17 20:30	EPA200.8	LAH
Client Sample ID: HS-67A									
Collection Date: 9/7/17 7:28					Lab ID: 17I0213-BH				
Matrix: Drinking Water									
Metals by ICP-MS									
*Lead	2.03	2.00		µg/L	1	9/22/17 12:14	9/23/17 1:54	EPA200.8	JTC
Client Sample ID: HS-67B									
Collection Date: 9/7/17 7:28					Lab ID: 17I0213-BI				
Matrix: Drinking Water									
Metals by ICP-MS									
*Lead	U	2.00		µg/L	1	9/22/17 12:14	9/23/17 1:58	EPA200.8	JTC

Prairie Analytical Systems, Inc.

Date: 9/25/2017

LABORATORY RESULTS

Client: Aires Consulting Group
Project: 17-18349 Harrison Elementary School
Client Sample ID: HS-67B
Collection Date: 9/7/17 7:28

Lab Order: 17I0213
Lab ID: 17I0213-BI
Matrix: Drinking Water

Analyses	Result	Limit	Qual	Units	DF	Date Prepared	Date Analyzed	Method	Analyst
----------	--------	-------	------	-------	----	---------------	---------------	--------	---------

Client Sample ID: HWF-68A
Collection Date: 9/7/17 7:12

Lab ID: 17I0213-BJ
Matrix: Drinking Water

Analyses	Result	Limit	Qual	Units	DF	Date Prepared	Date Analyzed	Method	Analyst
----------	--------	-------	------	-------	----	---------------	---------------	--------	---------

Metals by ICP-MS

*Lead	U	2.00		µg/L	1	9/22/17 12:14	9/23/17 2:02	EPA200.8	JTC
-------	---	------	--	------	---	---------------	--------------	----------	-----

Client Sample ID: HWF-68B
Collection Date: 9/7/17 7:13

Lab ID: 17I0213-BK
Matrix: Drinking Water

Analyses	Result	Limit	Qual	Units	DF	Date Prepared	Date Analyzed	Method	Analyst
----------	--------	-------	------	-------	----	---------------	---------------	--------	---------

Metals by ICP-MS

*Lead	U	2.00		µg/L	1	9/22/17 12:14	9/23/17 2:07	EPA200.8	JTC
-------	---	------	--	------	---	---------------	--------------	----------	-----

Client Sample ID: HCS-69A
Collection Date: 9/7/17 7:14

Lab ID: 17I0213-BL
Matrix: Drinking Water

Analyses	Result	Limit	Qual	Units	DF	Date Prepared	Date Analyzed	Method	Analyst
----------	--------	-------	------	-------	----	---------------	---------------	--------	---------

Metals by ICP-MS

*Lead	3.57	2.00		µg/L	1	9/22/17 12:14	9/23/17 2:11	EPA200.8	JTC
-------	------	------	--	------	---	---------------	--------------	----------	-----

Client Sample ID: HCS-69B
Collection Date: 9/7/17 7:15

Lab ID: 17I0213-BM
Matrix: Drinking Water

Analyses	Result	Limit	Qual	Units	DF	Date Prepared	Date Analyzed	Method	Analyst
----------	--------	-------	------	-------	----	---------------	---------------	--------	---------

Metals by ICP-MS

*Lead	U	2.00		µg/L	1	9/22/17 12:14	9/23/17 2:16	EPA200.8	JTC
-------	---	------	--	------	---	---------------	--------------	----------	-----

Client Sample ID: HCS-70A
Collection Date: 9/7/17 7:14

Lab ID: 17I0213-BN
Matrix: Drinking Water

Analyses	Result	Limit	Qual	Units	DF	Date Prepared	Date Analyzed	Method	Analyst
----------	--------	-------	------	-------	----	---------------	---------------	--------	---------

Metals by ICP-MS

*Lead	U	2.00		µg/L	1	9/22/17 12:14	9/23/17 2:20	EPA200.8	JTC
-------	---	------	--	------	---	---------------	--------------	----------	-----

Client Sample ID: HCS-70B
Collection Date: 9/7/17 7:14

Lab ID: 17I0213-BO
Matrix: Drinking Water

Analyses	Result	Limit	Qual	Units	DF	Date Prepared	Date Analyzed	Method	Analyst
----------	--------	-------	------	-------	----	---------------	---------------	--------	---------

Metals by ICP-MS

*Lead	U	2.00		µg/L	1	9/22/17 12:14	9/23/17 2:24	EPA200.8	JTC
-------	---	------	--	------	---	---------------	--------------	----------	-----

Prairie Analytical Systems, Inc.

Date: 9/25/2017

LABORATORY RESULTS

Client: Aires Consulting Group
 Project: 17-18349 Harrison Elementary School
 Client Sample ID: HWF-71A
 Collection Date: 9/7/17 7:15

Lab Order: 17I0213
 Lab ID: 17I0213-BP
 Matrix: Drinking Water

Analyses	Result	Limit	Qual	Units	DF	Date Prepared	Date Analyzed	Method	Analyst
Metals by ICP-MS									
*Lead	2.17	2.00		µg/L	1	9/22/17 12:14	9/23/17 2:29	EPA200.8	JTC

Client Sample ID: HWF-71B
 Collection Date: 9/7/17 7:15

Lab ID: 17I0213-BQ
 Matrix: Drinking Water

Analyses	Result	Limit	Qual	Units	DF	Date Prepared	Date Analyzed	Method	Analyst
Metals by ICP-MS									
*Lead	U	2.00		µg/L	1	9/22/17 12:15	9/23/17 3:00	EPA200.8	JTC

Client Sample ID: HWF-72A
 Collection Date: 9/7/17 7:18

Lab ID: 17I0213-BR
 Matrix: Drinking Water

Analyses	Result	Limit	Qual	Units	DF	Date Prepared	Date Analyzed	Method	Analyst
Metals by ICP-MS									
*Lead	14.0	2.00		µg/L	1	9/22/17 12:00	9/23/17 16:08	EPA200.8	JTC

Client Sample ID: HWF-72B
 Collection Date: 9/7/17 7:19

Lab ID: 17I0213-BS
 Matrix: Drinking Water

Analyses	Result	Limit	Qual	Units	DF	Date Prepared	Date Analyzed	Method	Analyst
Metals by ICP-MS									
*Lead	U	2.00		µg/L	1	9/22/17 12:15	9/23/17 3:13	EPA200.8	JTC

Client Sample ID: HCS-73A
 Collection Date: 9/7/17 7:20

Lab ID: 17I0213-BT
 Matrix: Drinking Water

Analyses	Result	Limit	Qual	Units	DF	Date Prepared	Date Analyzed	Method	Analyst
Metals by ICP-MS									
*Lead	32.5	2.00		µg/L	1	9/22/17 12:00	9/23/17 16:12	EPA200.8	JTC

Client Sample ID: HCS-73B
 Collection Date: 9/7/17 7:21

Lab ID: 17I0213-BU
 Matrix: Drinking Water

Analyses	Result	Limit	Qual	Units	DF	Date Prepared	Date Analyzed	Method	Analyst
Metals by ICP-MS									
*Lead	U	2.00		µg/L	1	9/22/17 12:15	9/23/17 3:17	EPA200.8	JTC

Client Sample ID: HWF-74A
 Collection Date: 9/7/17 7:05

Lab ID: 17I0213-BV
 Matrix: Drinking Water

Analyses	Result	Limit	Qual	Units	DF	Date Prepared	Date Analyzed	Method	Analyst
Metals by ICP-MS									
*Lead	U	2.00		µg/L	1	9/22/17 12:15	9/23/17 3:21	EPA200.8	JTC

Prairie Analytical Systems, Inc.

Date: 9/25/2017

LABORATORY RESULTS

Client:	Aires Consulting Group					Lab Order:	17I0213			
Project:	17-18349 Harrison Elementary School									
Client Sample ID:	HWF-74B					Lab ID:	17I0213-BW			
Collection Date:	9/7/17 7:06					Matrix:	Drinking Water			
Analyses	Result	Limit	Qual	Units	DF	Date Prepared	Date Analyzed	Method	Analyst	
Metals by ICP-MS										
*Lead	7.90	2.00		µg/L	1	9/22/17 12:15	9/23/17 3:26	EPA200.8	JTC	
Client Sample ID:	HS-75A					Lab ID:	17I0213-BX			
Collection Date:	9/7/17 7:03					Matrix:	Drinking Water			
Analyses	Result	Limit	Qual	Units	DF	Date Prepared	Date Analyzed	Method	Analyst	
Metals by ICP-MS										
*Lead	8.94	2.00		µg/L	1	9/22/17 12:15	9/23/17 3:30	EPA200.8	JTC	
Client Sample ID:	HS-75B					Lab ID:	17I0213-BY			
Collection Date:	9/7/17 7:04					Matrix:	Drinking Water			
Analyses	Result	Limit	Qual	Units	DF	Date Prepared	Date Analyzed	Method	Analyst	
Metals by ICP-MS										
*Lead	U	2.00		µg/L	1	9/22/17 12:15	9/23/17 3:48	EPA200.8	JTC	
Client Sample ID:	HIF-76					Lab ID:	17I0213-BZ			
Collection Date:	9/7/17 7:45					Matrix:	Drinking Water			
Analyses	Result	Limit	Qual	Units	DF	Date Prepared	Date Analyzed	Method	Analyst	
Metals by ICP-MS										
*Lead	U	2.00		µg/L	1	9/22/17 12:15	9/23/17 3:52	EPA200.8	JTC	
Conventional Chemistry Parameters										
pH	8.66	0.0100		pH Units	1	9/7/17 7:45	9/7/17 7:45	EPA150.1		

Prairie Analytical Systems, Inc.

Date: 9/25/2017

LABORATORY RESULTS

Client: Aires Consulting Group

Project: 17-18349 Harrison Elementary School

Lab Order: 17I0213

Metals by ICP-MS - Quality Control

Analyte	Result	Reporting Limit	Units	Spike Level	Source Result	%REC	%REC Limits	RPD	RPD Limit	Notes
---------	--------	-----------------	-------	-------------	---------------	------	-------------	-----	-----------	-------

Batch A005785 - EPA 200.8 Metals**Blank (A005785-BLK1)**

Prepared: 09/21/201 Analyzed: 09/22/201

Lead U 2.00 µg/L

LCS (A005785-BS1)

Prepared: 09/21/201 Analyzed: 09/22/201

Lead 499 2.00 µg/L 500.00 100 85-115

Matrix Spike (A005785-MS1)

Source: 17I0212-45

Prepared: 09/21/201 Analyzed: 09/22/201

Lead 518 2.00 µg/L 500.00 4.16 103 75-125

Matrix Spike (A005785-MS2)

Source: 17I0213-11

Prepared: 09/21/201 Analyzed: 09/22/201

Lead 509 2.00 µg/L 500.00 0.197 102 75-125

Matrix Spike Dup (A005785-MSD1)

Source: 17I0212-45

Prepared: 09/21/201 Analyzed: 09/22/201

Lead 516 2.00 µg/L 500.00 4.16 102 75-125 0.2 20

Matrix Spike Dup (A005785-MSD2)

Source: 17I0213-11

Prepared: 09/21/201 Analyzed: 09/22/201

Lead 481 2.00 µg/L 500.00 0.197 96 75-125 6 20

Batch A005786 - EPA 200.8 Metals**Blank (A005786-BLK1)**

Prepared: 09/21/201 Analyzed: 09/22/201

Lead U 2.00 µg/L

LCS (A005786-BS1)

Prepared: 09/21/201 Analyzed: 09/22/201

Lead 509 2.00 µg/L 500.00 102 85-115

Matrix Spike (A005786-MS1)

Source: 17I0213-21

Prepared: 09/21/201 Analyzed: 09/22/201

Lead 474 2.00 µg/L 500.00 1.36 95 75-125

Prairie Analytical Systems, Inc.

Date: 9/25/2017

LABORATORY RESULTS

Client: Aires Consulting Group

Project: 17-18349 Harrison Elementary School

Lab Order: 17I0213

Metals by ICP-MS - Quality Control

Analyte	Result	Reporting Limit	Units	Spike Level	Source Result	%REC	%REC Limits	RPD	RPD Limit	Notes
Batch A005786 - EPA 200.8 Metals										
Matrix Spike (A005786-MS2)		Source: 17I0213-31		Prepared: 09/21/201 Analyzed: 09/23/201						
Lead	502	2.00	µg/L	500.00	0.234	100	75-125			
Matrix Spike Dup (A005786-MSD1)		Source: 17I0213-21		Prepared: 09/21/201 Analyzed: 09/22/201						
Lead	562	2.00	µg/L	500.00	1.36	112	75-125	17	20	
Matrix Spike Dup (A005786-MSD2)		Source: 17I0213-31		Prepared: 09/21/201 Analyzed: 09/23/201						
Lead	502	2.00	µg/L	500.00	0.234	100	75-125	0.04	20	
Batch A005806 - EPA 200.8 Metals										
Blank (A005806-BLK1)		Prepared: 09/22/201 Analyzed: 09/23/201								
Lead	U	2.00	µg/L							
LCS (A005806-BS1)		Prepared: 09/22/201 Analyzed: 09/23/201								
Lead	474	2.00	µg/L	500.00		95	85-115			
Matrix Spike (A005806-MS1)		Source: 17H0803-11		Prepared: 09/22/201 Analyzed: 09/23/201						
Lead	1080	2.00	µg/L	500.00	505	114	75-125			E
Matrix Spike Dup (A005806-MSD1)		Source: 17H0803-11		Prepared: 09/22/201 Analyzed: 09/23/201						
Lead	917	2.00	µg/L	500.00	505	82	75-125	16	20	
Batch A005819 - EPA 200.8 Metals										
Blank (A005819-BLK1)		Prepared: 09/22/201 Analyzed: 09/23/201								
Lead	U	2.00	µg/L							

Prairie Analytical Systems, Inc.

Date: 9/25/2017

LABORATORY RESULTS

Client: Aires Consulting Group

Project: 17-18349 Harrison Elementary School

Lab Order: 17I0213

Metals by ICP-MS - Quality Control

Analyte	Result	Reporting Limit	Units	Spike Level	Source Result	%REC	%REC Limits	RPD	RPD Limit	Notes
---------	--------	--------------------	-------	----------------	------------------	------	----------------	-----	--------------	-------

Batch A005819 - EPA 200.8 Metals

LCS (A005819-BS1)

Prepared: 09/22/201 Analyzed: 09/23/201

Lead	471	2.00	µg/L	500.00		94	85-115			
------	-----	------	------	--------	--	----	--------	--	--	--

Matrix Spike (A005819-MS1)

Source: 17I0213-41

Prepared: 09/22/201 Analyzed: 09/23/201

Lead	485	2.00	µg/L	500.00	1.27	97	75-125			
------	-----	------	------	--------	------	----	--------	--	--	--

Matrix Spike (A005819-MS2)

Source: 17I0213-51

Prepared: 09/22/201 Analyzed: 09/23/201

Lead	474	2.00	µg/L	500.00	2.25	94	75-125			
------	-----	------	------	--------	------	----	--------	--	--	--

Matrix Spike Dup (A005819-MSD1)

Source: 17I0213-41

Prepared: 09/22/201 Analyzed: 09/23/201

Lead	484	2.00	µg/L	500.00	1.27	97	75-125	0.2	20	
------	-----	------	------	--------	------	----	--------	-----	----	--

Matrix Spike Dup (A005819-MSD2)

Source: 17I0213-51

Prepared: 09/22/201 Analyzed: 09/23/201

Lead	478	2.00	µg/L	500.00	2.25	95	75-125	0.9	20	
------	-----	------	------	--------	------	----	--------	-----	----	--

Batch A005820 - EPA 200.8 Metals

Blank (A005820-BLK1)

Prepared: 09/22/201 Analyzed: 09/23/201

Lead	U	2.00	µg/L							
------	---	------	------	--	--	--	--	--	--	--

LCS (A005820-BS1)

Prepared: 09/22/201 Analyzed: 09/23/201

Lead	470	2.00	µg/L	500.00		94	85-115			
------	-----	------	------	--------	--	----	--------	--	--	--

Matrix Spike (A005820-MS1)

Source: 17I0213-61

Prepared: 09/22/201 Analyzed: 09/23/201

Lead	473	2.00	µg/L	500.00	0.588	94	75-125			
------	-----	------	------	--------	-------	----	--------	--	--	--

Matrix Spike (A005820-MS2)

Source: 17I0213-71

Prepared: 09/22/201 Analyzed: 09/23/201

Lead	471	2.00	µg/L	500.00	1.05	94	75-125			
------	-----	------	------	--------	------	----	--------	--	--	--

Prairie Analytical Systems, Inc.

Date: 9/25/2017

LABORATORY RESULTS

Client: Aires Consulting Group

Project: 17-18349 Harrison Elementary School

Lab Order: 17I0213

Metals by ICP-MS - Quality Control

Analyte	Result	Reporting Limit	Units	Spike Level	Source Result	%REC	%REC Limits	RPD	RPD Limit	Notes
---------	--------	-----------------	-------	-------------	---------------	------	-------------	-----	-----------	-------

Batch A005820 - EPA 200.8 Metals**Matrix Spike Dup (A005820-MSD1)** Source: 17I0213-61 Prepared: 09/22/201 Analyzed: 09/23/201

Lead 470 2.00 µg/L 500.00 0.588 94 75-125 0.5 20

Matrix Spike Dup (A005820-MSD2) Source: 17I0213-71 Prepared: 09/22/201 Analyzed: 09/23/201

Lead 474 2.00 µg/L 500.00 1.05 95 75-125 0.6 20

Batch A005821 - EPA 200.8 Metals**Blank (A005821-BLK1)** Prepared: 09/22/201 Analyzed: 09/23/201

Lead U 2.00 µg/L

LCS (A005821-BS1) Prepared: 09/22/201 Analyzed: 09/23/201

Lead 466 2.00 µg/L 500.00 93 85-115

Matrix Spike (A005821-MS1) Source: 17I0213-81 Prepared: 09/22/201 Analyzed: 09/23/201

Lead 486 2.00 µg/L 500.00 16.9 94 75-125

Matrix Spike (A005821-MS2) Source: 17I0213-91 Prepared: 09/22/201 Analyzed: 09/23/201

Lead 469 2.00 µg/L 500.00 0.745 94 75-125

Matrix Spike Dup (A005821-MSD1) Source: 17I0213-81 Prepared: 09/22/201 Analyzed: 09/23/201

Lead 490 2.00 µg/L 500.00 16.9 95 75-125 0.7 20

Matrix Spike Dup (A005821-MSD2) Source: 17I0213-91 Prepared: 09/22/201 Analyzed: 09/23/201

Lead 464 2.00 µg/L 500.00 0.745 93 75-125 1 20

Batch A005822 - EPA 200.8 Metals**Blank (A005822-BLK1)** Prepared: 09/22/201 Analyzed: 09/23/201

Lead U 2.00 µg/L

Prairie Analytical Systems, Inc.

Date: 9/25/2017

LABORATORY RESULTS

Client: Aires Consulting Group

Project: 17-18349 Harrison Elementary School

Lab Order: 17I0213

Metals by ICP-MS - Quality Control

Analyte	Result	Reporting Limit	Units	Spike Level	Source Result	%REC	%REC Limits	RPD	RPD Limit	Notes
---------	--------	-----------------	-------	-------------	---------------	------	-------------	-----	-----------	-------

Batch A005822 - EPA 200.8 Metals

LCS (A005822-BS1)

Prepared: 09/22/201 Analyzed: 09/23/201

Lead	462	2.00	µg/L	500.00		92	85-115			
------	-----	------	------	--------	--	----	--------	--	--	--

Matrix Spike (A005822-MS1)

Source: 17I0213-AB

Prepared: 09/22/201 Analyzed: 09/23/201

Lead	469	2.00	µg/L	500.00	0.826	94	75-125			
------	-----	------	------	--------	-------	----	--------	--	--	--

Matrix Spike (A005822-MS2)

Source: 17I0213-AL

Prepared: 09/22/201 Analyzed: 09/23/201

Lead	505	2.00	µg/L	500.00	43.0	92	75-125			
------	-----	------	------	--------	------	----	--------	--	--	--

Matrix Spike Dup (A005822-MSD1)

Source: 17I0213-AB

Prepared: 09/22/201 Analyzed: 09/23/201

Lead	473	2.00	µg/L	500.00	0.826	94	75-125	1	20	
------	-----	------	------	--------	-------	----	--------	---	----	--

Matrix Spike Dup (A005822-MSD2)

Source: 17I0213-AL

Prepared: 09/22/201 Analyzed: 09/23/201

Lead	504	2.00	µg/L	500.00	43.0	92	75-125	0.3	20	
------	-----	------	------	--------	------	----	--------	-----	----	--

Batch A005823 - EPA 200.8 Metals

Blank (A005823-BLK1)

Prepared: 09/22/201 Analyzed: 09/23/201

Lead	U	2.00	µg/L							
------	---	------	------	--	--	--	--	--	--	--

LCS (A005823-BS1)

Prepared: 09/22/201 Analyzed: 09/23/201

Lead	461	2.00	µg/L	500.00		92	85-115			
------	-----	------	------	--------	--	----	--------	--	--	--

Matrix Spike (A005823-MS1)

Source: 17I0213-AW

Prepared: 09/22/201 Analyzed: 09/23/201

Lead	471	2.00	µg/L	500.00	3.62	93	75-125			
------	-----	------	------	--------	------	----	--------	--	--	--

Matrix Spike (A005823-MS2)

Source: 17I0213-BG

Prepared: 09/22/201 Analyzed: 09/23/201

Lead	477	2.00	µg/L	500.00	10.0	93	75-125			
------	-----	------	------	--------	------	----	--------	--	--	--

Prairie Analytical Systems, Inc.

Date: 9/25/2017

LABORATORY RESULTS

Client: Aires Consulting Group

Project: 17-18349 Harrison Elementary School

Lab Order: 17I0213

Metals by ICP-MS - Quality Control

Analyte	Result	Reporting Limit	Units	Spike Level	Source Result	%REC	%REC Limits	RPD	RPD Limit	Notes
---------	--------	-----------------	-------	-------------	---------------	------	-------------	-----	-----------	-------

Batch A005823 - EPA 200.8 Metals

Matrix Spike Dup (A005823-MSD1)

Source: 17I0213-AW

Prepared: 09/22/201 Analyzed: 09/23/201

Lead	467	2.00	µg/L	500.00	3.62	93	75-125	0.7	20	
------	-----	------	------	--------	------	----	--------	-----	----	--

Matrix Spike Dup (A005823-MSD2)

Source: 17I0213-BG

Prepared: 09/22/201 Analyzed: 09/23/201

Lead	487	2.00	µg/L	500.00	10.0	95	75-125	2	20	
------	-----	------	------	--------	------	----	--------	---	----	--

Batch A005825 - EPA 200.8 Metals

Blank (A005825-BLK1)

Prepared: 09/22/201 Analyzed: 09/23/201

Lead	U	2.00	µg/L							
------	---	------	------	--	--	--	--	--	--	--

LCS (A005825-BS1)

Prepared: 09/22/201 Analyzed: 09/23/201

Lead	486	2.00	µg/L	500.00		97	85-115			
------	-----	------	------	--------	--	----	--------	--	--	--

Matrix Spike (A005825-MS1)

Source: 17I0213-BQ

Prepared: 09/22/201 Analyzed: 09/23/201

Lead	474	2.00	µg/L	500.00	0.998	95	75-125			
------	-----	------	------	--------	-------	----	--------	--	--	--

Matrix Spike (A005825-MS2)

Source: 17I0226-03

Prepared: 09/22/201 Analyzed: 09/23/201

Lead	473	2.00	µg/L	500.00	0.326	94	75-125			
------	-----	------	------	--------	-------	----	--------	--	--	--

Matrix Spike Dup (A005825-MSD1)

Source: 17I0213-BQ

Prepared: 09/22/201 Analyzed: 09/23/201

Lead	486	2.00	µg/L	500.00	0.998	97	75-125	3	20	
------	-----	------	------	--------	-------	----	--------	---	----	--

Matrix Spike Dup (A005825-MSD2)

Source: 17I0226-03

Prepared: 09/22/201 Analyzed: 09/23/201

Lead	506	2.00	µg/L	500.00	0.326	101	75-125	7	20	
------	-----	------	------	--------	-------	-----	--------	---	----	--

Prairie Analytical Systems, Inc.**Date:** 9/25/2017

LABORATORY RESULTS**Client:** Aires Consulting Group**Project:** 17-18349 Harrison Elementary School**Lab Order:** 17I0213

Notes and Definitions

E Result above quantitation range.

* NELAC certified compound.

U Analyte not detected (i.e. less than RL or MDL).

ISBE ID: 310453040262004

Building ID: 001

Building Description: Harrison Elementary

Sample Collection Date: 9/7/2017

Collected by: Dan Petras

Sample Time (12 HR Clock)	Sample ID Number	Sample Location Description	Fixture Type	Date of Last Use	Time of Last Use (12 HR Clock)	Sample Type	Sample Volume (ml)	Notes
5:38 AM	HCS-1A	Room 101	S - Sink	9/6/2017	6:00 PM	First Draw	250	
5:39 AM	HCS-1B	Room 101	S - Sink	9/6/2017	6:00 PM	Flush	250	
5:40 AM	HWF-2A	Room 101	DF - Drinking Fountain	9/6/2017	6:00 PM	First Draw	250	
5:41 AM	HWF-2B	Room 101	DF - Drinking Fountain	9/6/2017	6:00 PM	Flush	250	
5:42 AM	HCS-3A	Room 102	S - Sink	9/6/2017	6:00 PM	First Draw	250	
5:43 AM	HCS-3B	Room 102	S - Sink	9/6/2017	6:00 PM	Flush	250	
5:44 AM	HWF-4A	Room 102	DF - Drinking Fountain	9/6/2017	6:00 PM	First Draw	250	
5:45 AM	HWF-4B	Room 102	DF - Drinking Fountain	9/6/2017	6:00 PM	Flush	250	
5:46 AM	HCS-5A	Room 103	S - Sink	9/6/2017	6:00 PM	First Draw	250	
5:47 AM	HCS-5B	Room 103	S - Sink	9/6/2017	6:00 PM	Flush	250	
5:48 AM	HWF-6A	Room 103	DF - Drinking Fountain	9/6/2017	6:00 PM	First Draw	250	
5:48 AM	HWF-6B	Room 103	DF - Drinking Fountain	9/6/2017	6:00 PM	Flush	250	
5:51 AM	HCS-7A	Room 104	S - Sink	9/6/2017	6:00 PM	First Draw	250	
5:51 AM	HCS-7B	Room 104	S - Sink	9/6/2017	6:00 PM	Flush	250	
5:52 AM	HWF-8A	Room 104	DF - Drinking Fountain	9/6/2017	6:00 PM	First Draw	250	
5:53 AM	HWF-8B	Room 104	DF - Drinking Fountain	9/6/2017	6:00 PM	Flush	250	
5:55 AM	HCS-9A	Room 105	S - Sink	9/6/2017	6:00 PM	First Draw	250	
5:56 AM	HCS-9B	Room 105	S - Sink	9/6/2017	6:00 PM	Flush	250	
5:56 AM	HWF-10A	Room 105	DF - Drinking Fountain	9/6/2017	6:00 PM	First Draw	250	
5:57 AM	HWF-10B	Room 105	DF - Drinking Fountain	9/6/2017	6:00 PM	Flush	250	
5:58 AM	HCS-11A	Room 106	S - Sink	9/6/2017	6:00 PM	First Draw	250	
5:59 AM	HCS-11B	Room 106	S - Sink	9/6/2017	6:00 PM	Flush	250	

ISBE ID: 310453040262004
 Building ID: 0001
 Building Description: Harrison Elementary
 Sample Collection Date: 9/7/2017
 Collected by: Dan Petras

Sample Time (12 HR Clock)	Sample ID Number	Sample Location Description	Fixture Type	Date of Last Use	Time of Last Use (12 HR Clock)	Sample Type	Sample Volume (ml)	Notes
7:20 AM	HWF-12A	Room 106	DF - Drinking Fountain	9/6/2017	6:00 PM	First Draw	250	
7:21 AM	HWF-12B	Room 106	DF - Drinking Fountain	9/6/2017	6:00 PM	Flush	250	
6:02 AM	HWF-13A	Tall WF across rm. 108	WF - Water Cooler	9/6/2017	6:00 PM	First Draw	250	
6:03 AM	HWF-13B	Tall WF across rm. 108	WF - Water Cooler	9/6/2017	6:00 PM	Flush	250	
6:03 AM	HWF-14A	Short WF across rm. 108	WF - Water Cooler	9/6/2017	6:00 PM	First Draw	250	
6:04 AM	HWF-14B	Short WF across rm. 108	WF - Water Cooler	9/6/2017	6:00 PM	Flush	250	
6:06 AM	HCS-15A	Room 111	S - Sink	9/6/2017	6:00 PM	First Draw	250	
6:06 AM	HCS-15B	Room 111	S - Sink	9/6/2017	6:00 PM	Flush	250	
6:07 AM	HWF-16A	Room 111	DF - Drinking Fountain	9/6/2017	6:00 PM	First Draw	250	
6:08 AM	HWF-16B	Room 111	DF - Drinking Fountain	9/6/2017	6:00 PM	Flush	250	
6:09 AM	HCS-17A	Room 112	S - Sink	9/6/2017	6:00 PM	First Draw	250	
6:10 AM	HCS-17B	Room 112	S - Sink	9/6/2017	6:00 PM	Flush	250	
6:10 AM	HWF-18A	Room 112	DF - Drinking Fountain	9/6/2017	6:00 PM	First Draw	250	
6:11 AM	HWF-18B	Room 112	DF - Drinking Fountain	9/6/2017	6:00 PM	Flush	250	
6:12 AM	HCS-19A	Room 113	S - Sink	9/6/2017	6:00 PM	First Draw	250	
6:12 AM	HCS-19B	Room 113	S - Sink	9/6/2017	6:00 PM	Flush	250	
6:13 AM	HWF-20A	Room 113	DF - Drinking Fountain	9/6/2017	6:00 PM	First Draw	250	
6:13 AM	HWF-20B	Room 113	DF - Drinking Fountain	9/6/2017	6:00 PM	Flush	250	
6:16 AM	HCS-21A	Room 114	S - Sink	9/6/2017	6:00 PM	First Draw	250	
6:17 AM	HCS-21B	Room 114	S - Sink	9/6/2017	6:00 PM	Flush	250	
6:17 AM	HWF-22A	Room 114	DF - Drinking Fountain	9/6/2017	6:00 PM	First Draw	250	
6:18 AM	HWF-22B	Room 114	DF - Drinking Fountain	9/6/2017	6:00 PM	Flush	250	

ISBE ID: 310453040262004
 Building ID: 0001
 Building Description: Harrison Elementary
 Sample Collection Date: 9/7/2017
 Collected by: Dan Petras

Sample Time (12 HR Clock)	Sample ID Number	Sample Location Description	Fixture Type	Date of Last Use	Time of Last Use (12 HR Clock)	Sample Type	Sample Volume (ml)	Notes
6:19 AM	HCS-23A	Room 115	S - Sink	9/6/2017	6:00 PM	First Draw	250	
6:19 AM	HCS-23B	Room 115	S - Sink	9/6/2017	6:00 PM	Flush	250	
6:20 AM	HWF-24A	Room 115	DF - Drinking Fountain	9/6/2017	6:00 PM	First Draw	250	
6:21 AM	HWF-24B	Room 115	DF - Drinking Fountain	9/6/2017	6:00 PM	Flush	250	
6:23 AM	HCS-25A	Room 116	S - Sink	9/6/2017	6:00 PM	First Draw	250	
6:23 AM	HCS-25B	Room 116	S - Sink	9/6/2017	6:00 PM	Flush	250	
6:24 AM	HWF-26A	Room 116	DF - Drinking Fountain	9/6/2017	6:00 PM	First Draw	250	
6:24 AM	HWF-26B	Room 116	DF - Drinking Fountain	9/6/2017	6:00 PM	Flush	250	
6:28 AM	HCS-27A	Room 121	S - Sink	9/6/2017	6:00 PM	First Draw	250	
6:28 AM	HCS-27B	Room 121	S - Sink	9/6/2017	6:00 PM	Flush	250	
6:29 AM	HWF-28A	Room 121	DF - Drinking Fountain	9/6/2017	6:00 PM	First Draw	250	
6:30 AM	HWF-28B	Room 121	DF - Drinking Fountain	9/6/2017	6:00 PM	Flush	250	
6:30 AM	HS-29A	Room 121 bathroom	S - Sink	9/6/2017	6:00 PM	First Draw	250	
6:31 AM	HS-29B	Room 121 bathroom	S - Sink	9/6/2017	6:00 PM	Flush	250	
6:34 AM	HCS-30A	Room 123	S - Sink	9/6/2017	6:00 PM	First Draw	250	
6:35 AM	HCS-30B	Room 123	S - Sink	9/6/2017	6:00 PM	Flush	250	
6:35 AM	HWF-31A	Room 123	DF - Drinking Fountain	9/6/2017	6:00 PM	First Draw	250	
6:36 AM	HWF-31B	Room 123	DF - Drinking Fountain	9/6/2017	6:00 PM	Flush	250	
6:37 AM	HS-32A	Room 123 bathroom	S - Sink	9/6/2017	6:00 PM	First Draw	250	
6:37 AM	HS-32B	Room 123 bathroom	S - Sink	9/6/2017	6:00 PM	Flush	250	
6:39 AM	HCS-33A	Room 125	S - Sink	9/6/2017	6:00 PM	First Draw	250	
6:39 AM	HCS-33B	Room 125	S - Sink	9/6/2017	6:00 PM	Flush	250	

ISBE ID: 310453040262004
 Building ID: 0001
 Building Description: Harrison Elementary
 Sample Collection Date: 9/7/2017
 Collected by: Dan Petras

Sample Time (12 HR Clock)	Sample ID Number	Sample Location Description	Fixture Type	Date of Last Use	Time of Last Use (12 HR Clock)	Sample Type	Sample Volume (mL)	Notes
6:40 AM	HWF-34A	Room 125	DF - Drinking Fountain	9/6/2017	6:00 PM	First Draw	250	
6:40 AM	HWF-34B	Room 125	DF - Drinking Fountain	9/6/2017	6:00 PM	Flush	250	
6:41 AM	HS-35A	Room 125 bathroom	S - Sink	9/6/2017	6:00 PM	First Draw	250	
6:42 AM	HS-35B	Room 125 bathroom	S - Sink	9/6/2017	6:00 PM	Flush	250	
6:44 AM	HCS-36A	Room 127	S - Sink	9/6/2017	6:00 PM	First Draw	250	
6:45 AM	HCS-36B	Room 127	S - Sink	9/6/2017	6:00 PM	Flush	250	
6:45 AM	HWF-37A	Room 127	DF - Drinking Fountain	9/6/2017	6:00 PM	First Draw	250	
6:46 AM	HWF-37B	Room 127	DF - Drinking Fountain	9/6/2017	6:00 PM	Flush	250	
6:48 AM	HS-38A	Room 120b	S - Sink	9/6/2017	6:00 PM	First Draw	250	
6:48 AM	HS-38B	Room 120b	S - Sink	9/6/2017	6:00 PM	Flush	250	
6:51 AM	HWF-39A	East WF outside 130	DF - Drinking Fountain	9/6/2017	6:00 PM	First Draw	250	
6:51 AM	HWF-39B	East WF outside 130	DF - Drinking Fountain	9/6/2017	6:00 PM	Flush	250	
6:52 AM	HWF-40A	West WF outside 130	DF - Drinking Fountain	9/6/2017	6:00 PM	First Draw	250	
6:52 AM	HWF-40B	West WF outside 130	DF - Drinking Fountain	9/6/2017	6:00 PM	Flush	250	
6:55 AM	HS-41A	Room 132	S - Sink	9/6/2017	6:00 PM	First Draw	250	
6:55 AM	HS-41B	Room 132	S - Sink	9/6/2017	6:00 PM	Flush	250	
5:46 AM	HWF-42A	N. Hall across old gym	DF - Drinking Fountain	9/6/2017	6:00 PM	First Draw	250	
5:47 AM	HWF-42B	N. Hall across old gym	DF - Drinking Fountain	9/6/2017	6:00 PM	Flush	250	
5:48 AM	HWF-43A	S. Hall across old gym	DF - Drinking Fountain	9/6/2017	6:00 PM	First Draw	250	
5:49 AM	HWF-43B	S. Hall across old gym	DF - Drinking Fountain	9/6/2017	6:00 PM	Flush	250	
5:50 AM	HKS-44A	Kitchen - West	KS - Kitchen Sink	9/6/2017	6:00 PM	First Draw	250	
5:51 AM	HKS-44B	Kitchen - West	KS - Kitchen Sink	9/6/2017	6:00 PM	Flush	250	

ISBE ID: 310453040262004
 Building ID: 0001
 Building Description: Harrison Elementary
 Sample Collection Date: 9/7/2017
 Collected by: Dan Petras

Sample Time (12 HR Clock)	Sample ID Number	Sample Location Description	Fixture Type	Date of Last Use	Time of Last Use (12 HR Clock)	Sample Type	Sample Volume (mL)	Notes
5:52 AM	HKS-45A	Kitchen - East	KS - Kitchen Sink	9/6/2017	6:00 PM	First Draw	250	
5:53 AM	HKS-45B	Kitchen - East	KS - Kitchen Sink	9/6/2017	6:00 PM	Flush	250	
5:56 AM	HCS-46A	Room 144	S - Sink	9/6/2017	6:00 PM	First Draw	250	
5:57 AM	HCS-46B	Room 144	S - Sink	9/6/2017	6:00 PM	Flush	250	
5:59 AM	HCS-47A	Room 146	S - Sink	9/6/2017	6:00 PM	First Draw	250	
6:00 AM	HCS-47B	Room 146	S - Sink	9/6/2017	6:00 PM	Flush	250	
6:03 AM	HCS-48A	Room 148	S - Sink	9/6/2017	6:00 PM	First Draw	250	
6:04 AM	HCS-48B	Room 148	S - Sink	9/6/2017	6:00 PM	Flush	250	
6:07 AM	HWF-49A	Hall by GR15	DF - Drinking Fountain	9/6/2017	6:00 PM	First Draw	250	
6:08 AM	HWF-49B	Hall by GR15	DF - Drinking Fountain	9/6/2017	6:00 PM	Flush	250	
6:09 AM	HWF-50A	Hall by BR15	DF - Drinking Fountain	9/6/2017	6:00 PM	First Draw	250	
6:10 AM	HWF-50B	Hall by BR15	DF - Drinking Fountain	9/6/2017	6:00 PM	Flush	250	

ISBE ID: 310453040262004
 Building ID: 0001
 Building Description: Harrison Elementary
 Sample Collection Date: 9/7/2017

Collected by: Dan Petras

Sample Time (12 HR Clock)	Sample ID Number	Sample Location Description	Fixture Type	Date of Last Use	Time of Last Use (12 HR Clock)	Sample Type	Sample Volume (mL)	Notes
6:15 AM	HCS-51A	Room 152	S - Sink	9/6/2017	6:00 PM	First Draw	250	
6:16 AM	HCS-51B	Room 152	S - Sink	9/6/2017	6:00 PM	Flush	250	
6:17 AM	HCS-52A	Room 156	S - Sink	9/6/2017	6:00 PM	First Draw	250	
6:18 AM	HCS-52B	Room 156	S - Sink	9/6/2017	6:00 PM	Flush	250	
6:19 AM	HCS-53A	Room 158	S - Sink	9/6/2017	6:00 PM	First Draw	250	
6:20 AM	HCS-53B	Room 158	S - Sink	9/6/2017	6:00 PM	Flush	250	
6:23 AM	HCS-54A	Room 157	S - Sink	9/6/2017	6:00 PM	First Draw	250	
6:24 AM	HCS-54B	Room 157	S - Sink	9/6/2017	6:00 PM	Flush	250	
6:29 AM	HCS-55A	Room 155	S - Sink	9/6/2017	6:00 PM	First Draw	250	
6:30 AM	HCS-55B	Room 155	S - Sink	9/6/2017	6:00 PM	Flush	250	
6:31 AM	HCS-56A	Room 160 south	S - Sink	9/6/2017	6:00 PM	First Draw	250	
6:32 AM	HCS-56B	Room 160 south	S - Sink	9/6/2017	6:00 PM	Flush	250	
6:33 AM	HCS-57A	Room 160 NE	S - Sink	9/6/2017	6:00 PM	First Draw	250	
6:34 AM	HCS-57B	Room 160 NE	S - Sink	9/6/2017	6:00 PM	Flush	250	
6:35 AM	HCS-58A	Room 160 SE	S - Sink	9/6/2017	6:00 PM	First Draw	250	
6:36 AM	HCS-58B	Room 160 SE	S - Sink	9/6/2017	6:00 PM	Flush	250	
6:37 AM	HCS-59A	Room 160 NW	S - Sink	9/6/2017	6:00 PM	First Draw	250	
6:38 AM	HCS-59B	Room 160 NW	S - Sink	9/6/2017	6:00 PM	Flush	250	
6:39 AM	HCS-60A	Room 160 SW	S - Sink	9/6/2017	6:00 PM	First Draw	250	
6:40 AM	HCS-60B	Room 160 SW	S - Sink	9/6/2017	6:00 PM	Flush	250	
6:45 AM	HCS-61A	Room 161	S - Sink	9/6/2017	6:00 PM	First Draw	250	

ISBE ID: 310453040262004

Building ID: 0001

Building Description: Harrison Elementary

Sample Collection Date: 9/7/2017

Collected by: Dan Petras

Sample Time (12 HR Clock)	Sample ID Number	Sample Location Description	Fixture Type	Date of Last Use	Time of Last Use (12 HR Clock)	Sample Type	Sample Volume (ml)	Notes
6:46 AM	HCS-61B	Room 161	S - Sink	9/6/2017	6:00 PM	Flush	250	
6:47 AM	HCS-62A	Room 163	S - Sink	9/6/2017	6:00 PM	First Draw	250	
6:48 AM	HCS-62B	Room 163	S - Sink	9/6/2017	6:00 PM	Flush	250	
6:51 AM	HS-63A	Room 171	S - Sink	9/6/2017	6:00 PM	First Draw	250	
6:52 AM	HS-63B	Room 171	S - Sink	9/6/2017	6:00 PM	Flush	250	
7:01 AM	HS-64A	Room 183	S - Sink	9/6/2017	6:00 PM	First Draw	250	
7:02 AM	HS-64B	Room 183	S - Sink	9/6/2017	6:00 PM	Flush	250	
7:24 AM	HS-65A	Room 186	S - Sink	9/6/2017	6:00 PM	First Draw	250	
7:24 AM	HS-65B	Room 186	S - Sink	9/6/2017	6:00 PM	Flush	250	
7:26 AM	HS-66A	Room 186 bathroom	S - Sink	9/6/2017	6:00 PM	First Draw	250	
7:26 AM	HS-66B	Room 186 bathroom	S - Sink	9/6/2017	6:00 PM	Flush	250	
7:28 AM	HS-67A	Room 100b	S - Sink	9/6/2017	6:00 PM	First Draw	250	
7:28 AM	HS-67B	Room 100b	S - Sink	9/6/2017	6:00 PM	Flush	250	
7:12 AM	HWF-68A	Room 277	DF - Drinking Fountain	9/6/2017	6:00 PM	First Draw	250	
7:13 AM	HWF-68B	Room 277	DF - Drinking Fountain	9/6/2017	6:00 PM	Flush	250	
7:14 AM	HCS-69A	Room 277	S - Sink	9/6/2017	6:00 PM	First Draw	250	
7:15 AM	HCS-69B	Room 277	S - Sink	9/6/2017	6:00 PM	Flush	250	
7:14 AM	HCS-70A	Room 278	S - Sink	9/6/2017	6:00 PM	First Draw	250	
7:14 AM	HCS-70B	Room 278	S - Sink	9/6/2017	6:00 PM	Flush	250	
7:15 AM	HWF-71A	Room 278	DF - Drinking Fountain	9/6/2017	6:00 PM	First Draw	250	
7:15 AM	HWF-71B	Room 278	DF - Drinking Fountain	9/6/2017	6:00 PM	Flush	250	

ISBE ID: 310453040262004
 Building ID: 0001
 Building Description: Harrison Elementary
 Sample Collection Date: 9/7/2017
 Collected by: Dan Petras

Sample Time (12 HR Clock)	Sample ID Number	Sample Location Description	Fixture Type	Date of Last Use	Time of Last Use (12 HR Clock)	Sample Type	Sample Volume (mL)	Notes
7:18 AM	HWF-72A	Room 274	DF - Drinking Fountain	9/6/2017	6:00 PM	First Draw	250	
7:19 AM	HWF-72B	Room 274	DF - Drinking Fountain	9/6/2017	6:00 PM	Flush	250	
7:20 AM	HCS-73A	Room 274	S - Sink	9/6/2017	6:00 PM	First Draw	250	
7:21 AM	HCS-73B	Room 274	S - Sink	9/6/2017	6:00 PM	Flush	250	
7:05 AM	HWF-74A	Hall by room 161	DF - Drinking Fountain	9/6/2017	6:00 PM	First Draw	250	
7:06 AM	HWF-74B	Hall by room 161	DF - Drinking Fountain	9/6/2017	6:00 PM	Flush	250	
7:03 AM	HS-75A	Room 181	S - Sink	9/6/2017	6:00 PM	First Draw	250	
7:04 AM	HS-75B	Room 181	S - Sink	9/6/2017	6:00 PM	Flush	250	
7:45 AM	HIF-76	Boiler room	O - Other	9/6/2017	6:00 PM	Flush	1000	pH =